FOR A BETTER CITY

More homes, more business, better wages, better schools, bigger hearts, bigger churches are results of compassion and co-operation of Coshoctonians Let's have a heart and pull together.

Coshocton Tribune

FULL UNITED PRESS NEWS REPORT AND TIMES-AGE CIRCULATION BOOKS OPEN TO ALL

THE WEATHER

OHIO—Fair, warmer west and central portions tonight, Saturday fair, warmer.

VOL. XI, No. 25 FRIDAY EVENING, SEPTEMBER 26, 1919 THREE CENTS

WILSON ABANDONS SPEAKING TOUR WHEN HEALTH FAILS

SENATOR JOHNSON LEAVES FOR PACIFIC COAST TO SPREAD GOSPEL OF ANTIS

BIG CROWD AT WICHITA, KAN. DISAPPOINTED

Meagre Information Given Public---Attack of Indigestion is Cited as Cause.

WICHITA, KAS., Sept. 26.—President Wilson today cancelled remaining dates on his league of nations covenant tour and announced he will return to Washington at once. Ill health was announced from the stage of the auditorium here as cause of the abandonment of the tour.

The president's train arrived here at 9 10 He did not appear at the Auditorium where he was scheduled to speak

A parade in his honor was post poned

The announcement was made by S A. Amidon, national Democratic committeeman from Kansas

The Auditorium was packed and all nearby streets were blocked by the crowds, which poured into the city to welcome the executive Amidon did not say how serious the president s condition was

Remaining dates on the president's schedule were Wichita and Oklahoma city today, Little Rock, Ark, and Memphis, Tenn, Sept 27; Louisville, Ky, Sept 28 and 29. He was to arrive in Washington September 30

Secretary Tumulty issued the following statement

"The president has exerted himself so constantly and has been under such a strain during the last year and has so spent himself without reserve on this trip that it has brot on a nervous reaction in his digestive organs.

"Dr. Grayson, therefore insists upon the cancellation of his remaining appointments and his immediate return to Washington, notwithstanding the president's earnest desire to complete his arrangements."

POLICE RAIDS ON PUNCH BOARDS IN CITY LOOKED FOR

Police may start a sharp campaign against the operation of punch boards, baseball pools and other forms of gambling in the city as a result of a complaint made Friday by a prominent citizen

In a statement made Friday the mayor said that violators would be severely dealt with. A maximum fine of $100 is provided for under a state law.

The games, it is alleged, are operated in various pool rooms over the city.

Woolen Mill Gets Verdict of $115.25

The jury in the case of the Superior Wollen Mills vs W. R. McKee returned a verdict of $115 25 in favor of the plaintiff Thursday afternoon. W F Park was foreman of the jury. The plaintiff brot suit for $180.21.

The case of Thomas Humrickhouse, executor, against George Senft has been settled.

The jurors were excused until next Monday when the case of Elwila Newell against Thos. W. Williams is set for trial. The case of Ella McDowell, administratrix, against French V. Mizer has been continued until the latter part of the present term of court.

CARTER IS HOME FROM THE ARMY

William Carter, son of George Carter of Tyndal, arrived home Friday morning, having received his army discharge from Camp Merritt. He was a member of the First Division.

STATE TROOPERS CLASH WITH STRIKERS IN PITTSBURG DISTRICT

Pennsylvania state troopers leaving barracks in answer to riot call.

COUNCIL WANTS EXPRESSION FROM PEOPLE UPON GAS RATE QUESTION

Lodges, Unions And Other Organizations Asked to Instruct Delegates To Mass Meeting—Question May be Submitted to Vote at November Election—Many Favor Paying Higher Rate Rather Than Have Supply Cut Off.

At a conference of members of the city council with Manager E B Smith of the Coshocton Gas Company Thursday afternoon, a plan was discussed to secure an expression of opinion from the people at large upon the question of the increase in rate asked for by the company It was suggested that a mass meeting of all the people of the city who are interested in the matter be called but it was deemed more advisable to have the various organizations ,such as lodges, trade unions, manufacturers, women's clubs and other groups of citizens, hold separate meetings and instruct delegates to a general meeting in an endeavor to determine what the majority of the people consider would be a fair rate If the matter cannot be arrived at in this manner, then the plan is to have the question submitted to a vote of the people at the election November 4 Friday night of next week was mentioned as the probable date of the mass meeting

At the council meeting last Monday night, President Magruder appointed a committee, composed of Dr. W R Davis, chairman, Wm McCoy and W S Tish, to investigate the merits of the gas company's claims The three members of the committee, accompanied by Councilman Geo S Brushwood, motored to Zanesville Thursday and conferred with City Solicitor Thad Thompson with reference to the course to be pursued there to bring about an adjustment of the gas rate question A committee from Zanesville went to Columbus last Tuesday to confer with the public utilities commission.

Upon their return to Coshocton, the councilman called upon Manager Smith at the gas office and conferred with him about two hours, going over some of the company's books and the report of the public utilities commission, which conducted an audit here three years ago when the gas rate question was up before. The expenses and receipts of the company were gone over, the figures showing that during the past seven years the total dividends amounted to 30 per cent or a little over 4 per cent per year. Mr. Smith pointed out that it costs the company a fraction over 33 cents per thousand feet to the Buckeye company for the gas delivered to the edge of the city, besides the cost

(Continued On Page Five)

BRITISH RAIL STRIKE WILL START TODAY

LONDON, Sept. 26.—The railway strike will become effective in Great Britain tonight, it was announced officially by the Union League today.

The announcement was accompanied by the statement that today's conference of government officials and union representatives had failed to reach an agreement.

AGED INMATE AT INFIRMARY DIES THURSD'Y

Mrs Margaret Phillips ,75, inmate of the county infirmary died Thursday evening following a long illness from a complication of diseases. Funeral services will be held at the County Infirmary Saturday morning at ten o'clock. Burial will be made in South Lawn cemetery

Mrs Phillips was born and reared in Coshocton co, having formerly resided near Canal Lewisville with her second husband, Mr Phillips Mr Phillips died several years ago. She was admitted to the county infirmary from Tuscarawas-tp in 1917:

One son, Winfield Moore, a resident of Coshocton-co, is the only surviving relative.

LINTON-TP MEN FIGURE IN SUIT

J. O. Mills, Linton-tp farmer, Friday entered suit in common pleas court against Frank Workman, also of Linton-tp, for the sum of $400 claimed as damages for an alleged breach of contract.

Mills-claims that on Dec. 1, 1918 he entered into a verbal contract with Workman by which he was to be employed for one year on the Workman farm in Linton-tp. In return for his services he was to receive $35 a month, in monthly payments; to be furnished with a home, flour and potatoes and half of the apples in the Workman orchard for his family.

He alleges that contrary to their contract Workman discharged him Aug. 1, 1919 after selling his farm. He asks for the sum of $400, claimed as damages, resulting from the alleged breach of contract.

R. B. McDermott represents the plaintiff.

HEADS ONE OF BIG UNIONS IN STRIKE

Michael F. Tighe.

Michael Tighe is president of the Amalgamated Association of Iron, Steel and Tin Workers, one of the twenty-four unions interested in the general strike of steel workers He is also one of the men named to represent labor at the round table session at the White House Oct. 6.

THREE GALLONS OF WINE STOLEN FROM A CELLAR

Roy Kohl, south Fifth-st, Friday, was mourning the theft of three gallons of wine from his cellar. It was home made and of the elderberry variety and valued at $9.

In the mayor's court he charged Darrel Korns, Clow plant employe and Edward Miller, glass worker, with the theft.

The pair pleaded not guilty and will be arraigned for trial next week.

VOTERS TO DECIDE NOVEMBER 4 WHETHER NUMBER OF POLICEMEN AND FIREMEN SHALL BE REDUCED

Referendum Petitions, Bearing Over 200 Signatures, Filed With Clerk of City Council Thursday Night—Old Men To Remain on Payroll Temporarily.

Patrolmen Michael Gorman and Chas Williams and Firemen Ira Seward and Warner Seward are once more on the city payroll and will remain there at least until November 4, when the question of whether or not the police and fire departments will be decreased to five men each will be voted upon by the electors of the city Petitions were filed with the clerk of the city council Thursday night asking for a referendum election on the ordinances passed by the city council August 25 The police department petition bears 229 signatures and the fire department petition bears 244 signatures The law requires that when 10 per cent of the electors sign a petition asking for a referendum on any ordinance or resolution passed by the council, the legislation remains ineffective until voted upon at the election. A little over 2000 votes were cast at the last mayoralty election The city auditor within ten days after the filing of the petition is required to certify same to the county board of elections in order that the question may be placed upon the ballot

Michael Gorman one of the patrolmen who was effected by the ordinance reducing the number of employes of the police department ,took the initiative in fighting the action of the council and was busy Thursday circulating the petition thruot the city By evening he had succeeded in securing enough signatures Don C. Porter is his attorney

The reduction in the fire and police forces was to have taken effect on Thursday night and the increase in pay for the ten remaining members of the two departments was to become effective Friday morning But the filing of the referendum petitions hold up both ordinances and the increases in pay will not become effective until after the people have voted upon the question of whether or not the departments shall be decreased The council voted to decrease the number of employes in order to economize, as both departments had petitioned for increases in pay and the revenue of the safety department had been decreased after the saloons went out If a majority of the voters decide that five men on each department is insufficient, the old ordinances providing for eight men on each department will continue in force

STEEL STRIKE WILL END WHEN EMPLOYERS SAY

Shots Fired When Union Men Attack Workmen Entering Clairton Plant

WASHINGTON, Sept 26—An effort to induce Judge Gary and the steel employers to submit to arbitration will be attempted as the second step in the senate labor committee's effort to end the nationwide steel strike, it became known today

Having obtained the statement from John Fitzpatrick, strike chairman, that the men would return to work on promise of just arbitration, ending of the strike now awaits a similar promise by Judge Gary, it was stated

This solution will not be pressed on the employers until Gary appears next Wednesday before the senate investigation committee The fact that Gary said he would not deal with the union will not alter the senate's attempt

Developments between now and Wednesday may put a new face on the situation, it was pointed out

Senator Kenyon, chairman of the investigating committee, hopes to obtain from Samuel Gompers, who is to be questioned, a statement similar to that of Fitzpatrick It was Kenyon's questioning that brot Fitzpatrick's announcement that the strike could be ended by arbitration

Senator Kenyon was aroused by Fitzpatrick's story of the treatment of strikers in the steel districts and desires that a special senate committee be sent to the scenes to make an investigation

"These charges cannot be ignored, they have been put up to us and we ought to investigate them, Kenyon said today "The situation is here upon us and congress has got to act" Some senators privately stated that Fitzpatrick's statements called for an explanation from Gary, but they are holding an open mind until his side is heard

PITTSBURG, Sept 26 Strikers and local state police engaged in a long range gun battle at Clairton early today

The firing was between 5 00 and 6 00 a m, when about a dozen strikers began firing on men who were on their way to the steel plants for the day's work It was dark and only the

(Continued on Page Ten)

HAND HURT IN A PRESS

Miss Evelyn Sharp, employe of the Broome & Herbig Company, was in the City hospital Friday as a result of having her hand broken and crushed while at work Thursday afternoon

The member was caught in a press and so badly mashed that amputation of two fingers was at first believed necessary. She was taken to the City hospital where she was attended by Drs Jesse McClain and H R. McCurdy.

FOOT CUT ON GLASS

Agnes, the small daughter of Mr and Mrs. Thomas Clough, John-st, had her foot badly cut when she stepped on a piece of glass while playing near her home Thursday evening.

Several stitches were required to close the wound. Dr. J. D. Lower attended her.

Says Husband Took Her Blackberry Money To Attend Theaters

Mabel Dickerson has commenced suit in probate court against Dale Dickerson, asking divorce, alimony, restoration to her maiden name, Mabel Layton, and custody of their child, Violet Belle Dickerson They were married January 29, 1916

Mrs Dickerson charges her husband with extreme cruelty and gross neglect of duty alleging that he forced her to take in washing and work for the neighbors and refused to associate with her but went with other women She alleges that he has never provided a home for her and has forced her to move 16 times She says he took the money she earned picking blackberries and used it to attend theaters with other women She says he falsely accused her of associating with other men and has called her vile names She alleges that he abandoned her September 1, 1919 and she has been forced to work in factories. She says he took their child to the home of his parents and that it is not a proper place for the child to be She says he earns $20 a week working for Fred Deutemiller. Merrell & Shepler are her attorneys

IS SERIOUSLY ILL

Harold, nine, son of Mr and Mrs Edward Fortune, Branch, is seriously ill at his home there from erysipelas His recovery is believed doubtful. Dr. J. G. Smailes is in attendance.

OTHER SIDE OF STORY CARRIED TO WESTERNERS

Opposition Leader is to Devote Time to Article Ten and the Voting Strength.

WASHINGTON, Sept. 26.—Senator Hiram Johnson, was off for the Pacific coast today to present his side of the league of nations question, in opposition to President Wilson's view.

Johnson goes first to San Francisco and expects to make several speeches in California, Oregon and Washington His speeches, he pointed out today, will be the first made in coast states in opposition to the league.

Only one side of the story has been told on the coast," said Johnson. When the people there understand this scheme, they will display the same American antipathy toward it as the people of the other states where I have spoken '

Johnson expects to devote himself in detail to the president s statements regarding Great Britain's six votes and on article ten of the covenant.

Before he left he arrived at an understanding with the leaders of the various factions opposing the treaty concerning his amendment proposing to equalize the vote of the United States and Great Britain It has been agreed that the Johnson amendment will be the last to be voted on This leaves Johnson free to make an extended trip

Senator Cummins, Iowa, was scheduled to address the senate today on the league Tho this was the day set for beginning discussing of the Fall amendments Senator Lodge expected to seek further postponement probably until Monday

President Wilson's abandonment of the remainder of his speaking tour will not effect Senator Johnson's plans, he said

"I will go ahead just the same,' said Johnson

BOSTWICK ESTATE TO BE SETTLED UP

Warner M Pomerene administrator of the estate of Kate H Bostwick, has been authorized by the probate court to make final distribution of the estate and to pay over the special legacy of $1500 to William W Bostwick, Jr, and the remainder in equal shares to Frank B Bostwick and William W Bostwick Jr, they having given bond in the sum of $10,000 to the administrator

HANLON SUES RYAN FOR $60

Suit for $60 damages as a result of an automobile accident was instituted in Squire R B McDermott's court Friday by John A Hanlon, south Third st, against Robert E. Ryan, Chestnut st

In his bill of particulars, Mr Hanlon charges that damages are due him for repairs on his car as a result of an accident in which Mr Ryan was negligently and carelessly operating his car The accident happened Aug 25.

PROBATE COURT

The sale of 864 shares of common stock of the Coshocton Glove Co by Iva A McCoy trustee under the will of C. B McCoy, to W A Himebaugh has been confirmed

Inventory and appraisement filed of the estate of Joseph Rine, deceased Total appraisement $450 Appraisers Wm Mathews, O. H Botts and Geo. Hughes

BIRTH NOTE

A daughter was born Friday to Mr and Mrs. Samuel Smith, West Lafayette.

NEWSPAPER ARCHIVE®

THECOSHOCTON TRIBUNE

And Times-Age.

Entered as second class mail matter at the postoffice at Coshocton, Ohio, under the Act of March 3, 1879 Published evenings and Sunday morning by The Tribune Co.

SUBSCRIPTION RATES

One week by carrier	15c
One week by mail	10c
(Single week by mail	15c)
One year by mail	$4.00

All mail subscriptions payable in advance and paper stops on expiration. This is to comply with Postoffice ruling and there will be no deviation therefrom.

BETTER STICK TO WHAT WE HAVE.

A rather unusual statement appeared in the paper Thursday evening and was credited to a member of the recently organized Wage Earners' Club. It was to the effect that the object of the club is "to secure the rights of the workingman in politics by means of the ballot, if possible."

This spokesman of the club then went on to say that "If these rights are not secured thru the ballot they will certainly be secured by some other means not to the liking of either the laboring man or the opposition."

When we say he was the spokesman for the club we are only assuming such to be the case. It is doubtful, even if he was correctly quoted, if he spoke either for a majority of the members of the club or, on second thot, even for himself.

In the first place, what "rights" has the workingman in politics that are not common to all other citizens? The body politic undoubtedly is afflicted by numerous political wrongs, most of which are due to the indifference of the great mass of citizens, workingmen among the rest. But the rights which are to be secured thru the medium of the ballot box are either rights for all of us or rights for none of us.

Limiting the meaning of the word workingmen to those who toil with their hands, what political ills bear upon them that do not fall with equal severity on pratically all the rest of our citizenship? There is certainly no discrimination at the polls in America. Admitting that we are still far removed from industrial democracy, there is no grounds for saying that we have not political democracy.

Except in rare instances no one votes more than once in the United States and only in equally rare instances is anyone denied the ballot. And it is equally true that in the long run a righteous cause is sure to win out. It may not win at first and it may not win everywhere at once. But in the end any issue in this country which is of sufficient importance to command general interest and is systematically and intelligently presented to our people, either locally or on a national scale, will in the end triumph.

So, the speaker quoted above is treading on dangerous and wholly un-American ground when he causes to be published the covert threat that if certain classes cannot get at the ballot box certain "political rights" which they conceive to be theirs, they will get them by violence. It was for this reason we stated above that we doubted if he spoke either for the club, or on mature reflection, even for himself.

No class in America has so much at stake in the preservation of free institutions and the orderly processes of the law as the manual toilers. In the first place they and those they represent constitute a majority of our citizenship. In the second place it has been to secure the ballot, free schools, representative government and numerous other rights and benefits that have long made the United States the goal of the oppressed the world over that man has striven for and looked forward to in all the ages past.

What we in America are pleased to call the privileged few fare very well under a monarchical form of government. It has been to promote the welfare of the vastly more numerous class, those who toil with their hands, that precipitated the age-long fight to overthrow autocracy and secure for the masses the right to vote. And for those for whom this costly and important victory has been won to say that if they cannot convert a majority to their views and induce them to vote with them, they will then forsake the most powerful weapon ever placed in their hands and resort to force is, to say the least, a short-sighted policy and one which will do more damage to the toilers than it could possibly do to the more fortunate few who have an abundance of this world's goods.

So, to wage earners who hold the view of the one quoted above our suggestion would be not to turn lightly against their best friend and most powerful weapon, the ballot, but to learn to use it more intelligently and to rely on it more implicitly than they have in the past.

Not only wage earners, but the vast majority of us, are too indifferent about affairs political. Too few of us turn out at the primaries. Too few of us keep intelligently posted on our public affairs. Too many of us sneer at the ballot, instead of regarding it as the most sacred heritage bequeathed by the past to the present.

The wage earners of this municipality, of this county, of the state and the nation may rest assured that if they have just political grievances there is no way yet devised by man to secure redress more practical and efficacious than thru the ballot. If the wage earner quoted above, or if any man knows of a better way his plan will be given an eager hearing by every people in the world seeking to better their condition. If their demands are unjust, then they must inevitably learn that in the end to secure them by force will only be to make their latter condition infinitely more intolerable than their former.

The toilers of the past knew better than this. It was they who poured out their blood and treasure to achieve the very thing that some would now sacrifice because they are too impatient to submit their desires to the orderly processes which the genius of the Anglo-Saxon race has worked out thru the centuries.

The ballot box is a better protection to the workingmen of America than guns and bayonets. If any class of American citizens has failed to secure redress of real grievances in the past by time-honored American methods, it has not been because of the use, but because of the abuse and neglect of the voting power. A people already free will ponder long and carefully before even hinting at a substitution of bayonets for ballots.

THE OTHER SHORE

In that happy land we're nearing there's no graft or profiteering, you might rake the country over and you'll find no sign of woe; and it seems to me surprising, yet the fact there's no disguising, that it's hard to find a fellow who is in a rush to go When we've crossed the silent river, where no sunbeams ever quiver, if we have a goodly record we shall never know a tear; yet our hearts are bowed and grieving when we find it's time for leaving this old punk abandoned planet, this cheap, beastly, sinful sphere. Here we've fought our little battles, here we have our goods and chattels, here we've planted vines and figtrees, and we hate to leave them all; here we have our daily labors ,here we know our next door neighbors, and it's bitter hard to leave them, even tho the angels call. I believe in all the stories of elysian joys and glories, and I hope such goods to sample when I cross the Jordan wave; my sad life is full of worry but I'm really in no hurry to approach the gates of jasper by a short cut thru the grave. This old world's a tinhorn fizzle and our tears forever drizzle ,and our groans are ever rising as we toil along the road; but, although I loathe and hate it, and with third class gold bricks rate it, I am in no shameful hurry to acquire a new abode.

Bringing Up Father

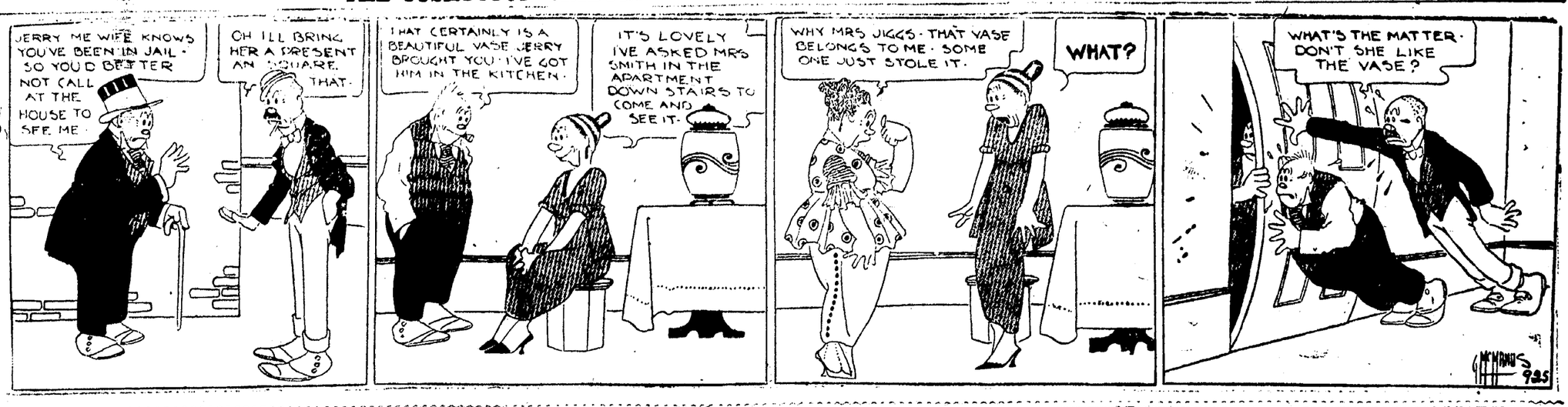

Copyright, 1918, International News Service

More Truth Than Poetry

By James J. Montague

The Passionate Housewife to the Maid

(All apologies)

Come live with us and be our cook;
With favor on our household look.
All evenings out, if you prefer,
No children—eighty dollars per.

And you shall have a phonograph,
Our private stock may freely quaff,
And, when policeman friends drop in
Serve whiskey, brandy, rum or gin.

Two rooms and bath we've set aside,
And, if you are not satisfied,
With these for quarters, you may choose
Whatever rooms you care to use.

Your bills, whatever the amount
May all be charged to our account,
If you'll but join our inglenook,
And live with us and be our cook.

THE NYMPH'S REPLY

If every woman what I see
Was not down on her knees to me,
If every better place was took
I'd live with you and be your cook.

But Mrs. Watsermame, next door,
Will give me fifteen dollars more,
And she would loan me, I am sure,
Her ottymobile and chafoor.

And Mrs. Jones and Mrs. Brown
And all the rich swell dames in town
Would give me bigger pay than you
And not one-half so much to do.

So inasmuch as that's the case
I shall not take no piker place,
Nor hang my clothes upon your hook
Nor live with you and be your cook.

Why Worry?

Even if doctors and ministers do strike, there are lots of veterinaries and justices of the peace to be sworn in as strike breakers.

It Is Easy to Be Careless

A lot of army tractors were lost during the First Division parade in New York. Somebody should page the bands to see if they have all their base drums.

Hamlet Was Right

Denmark thinks we are going to lend her eighty million dollars, but Denmark also thought that old Doc Cook had discovered the North Pole.

(Copyright, 1919, by Bell Syndicate, Inc.)

ABE MARTIN

What's become o' th' ole fashioned haunted house? Music soothes th' savage breast, an' that's th' reason ther not afraid t' charge you a quarter fer ice tea in a cafe.

"THAT LITTLE GAME" ——— Salt Water Taffy

Reds and White Sox sign the armistice.

The longer it takes the world to settle down the longer it will take to settle up.

The president says Europe needs us for a succor, but the senators spell it differently.

And the foreign relations committee has decided our foreign relations are all crooks.

If it hadn't been Dr. Morse we would have decided he lost the ten in a little game.

Our doorbell button rings the bell at police station after 8:30.

One reason the gas company asks so much more here than at Zanesville is because Coshocton is a high wage town.

Laborers here strike for 15 per cent increase, without even a five cent "surcharge."

Try a Tribune Classified Ad.

The Jollier

Maybe they call Pershing "Black Jack" because that's the way he hit the huns.

If somebody don't make it hot for the gas company, the gas company will make it cold for Coshocton.

There is no short cut to learning, but there are many shortcomings in the educated.

To stand aloof from the league of nations would be to hide the eagle's head under its wing.

The league of nations will receive slight consideration in Ohio until the

Facts From The Field Of Science

A long wooden handle, widened at the end ,has been patented to which a wash cloth can be fastened to act as a bath brush.

An English railroad is painting the hand rails of its freight cars white so that trainmen can see them more easily at night.

Its inventor has patented a tent pole that telescopes to alter height and terminates in a screw to hold it in the ground.

A five mile tunnel has been pierced thru the Jura mountains to shorten railroad routes between Paris and Milan and Berne.

The first concrete steamship built on the Atlantic seaboard has been placed in service between New York and the West Indies.

Tokyo business men are planning to spend about $25,000,000 in laying a new telegraph cable between Japan and the United States.

Toe and heel covers have been patented to enable women to wear their lightest slippers out of doors without injury to the material.

An Englishman is the inventor of a magnifying glass to be fastened to a pencil or engraving tool to help a draftsman or engraver.

For use where space is limited a Chicago concern has brot out a three wheeled gasoline truck that can be turned in a 12-foot circle.

Nails are driven thru two boards at once at an angle and clinched into the second board by an English inventor's box making machine.

A guide has been invented that can be sewed inside a woman's hat so a pin will pass thru the same hole each time it is inserted.

Tests made in Ireland by scientists have shown that the wind carries some disease bacteria 200 feet and as high as 60 feet in the air.

Should a recently invented hand bag for women be opened accidentally or by a thief the contents would be protected by a button flap.

To prevent workers in crushing plants inhaling small particles of dust a gauze face mask has been invented that is worn like spectacles.

UNCLE IS A BEAR FOR TROUBLE, BUT HE ALREADY HAS HIS HANDS FULL

NEWSPAPERARCHIVE® NEWSPAPERARCHIVE®

CANTWELL'S

"WHERE QUALITY COUNTS."

Patent Colt Boots

The favorite with the well dressed women of now. No other leather is quite so attractive and none will hold its shape better.

We are showing these in a variety of styles including graceful high heels and comfortable military heels, cloth or leather tops—

$8.00 AND $9.00
$10 — $11

CANTWELL'S

"Where Quality Counts."

HOPE INDUSTRIAL ARMISTICE WILL COME FROM THE SENATE INVESTIGATION OF THE STRIKE

WASHINGTON, Sept. 26.—That an industrial armistice will result from the Senate investigation of the steel strike was the hope of members of the labor committee, as hearings opened today.

Complete airing of labor grievances and of capitals fears, together with suggestions from Senators, will tend to bring the clashing forces to a halt, committee members said today.

Chairman Kenyon, of the Senate the committee is making the investigation with an open mind and starts labor committee, made it clear that with no prejudice.

"What we want now is the facts," he declared today. "We want labor leaders to feel free to tell us the whole story from their side and we want the employers to have the same privilege."

Not only organized labor, but unorganized labor will be asked to send representatives before the Senate conimittee, Kenyon indicated. He wants to get the views of non-striking workmen." Later the committee may go to Pittsburgh and other steel centers. Kenyon said today that no source of information would be left untouched. The committee will seek facts as to the number of men organized ,the number not organized, the number responding to the strike call, grievances, complaints of employers and terms on which both sides would be willing to compromise.

John Fitzpatrick, chairman of the steel workers strike committee, will be the first witness. Charges that union leaders are aiming to inaugurate revolutionary changes in management and ownership of industry under cover of a strike for higher wages and shorter hours will be put up to him by committee members. Senators will question him as to why labor leaders refused to postpone the strike until after President Wilson's industrial October 6.

ACCEPT IT OR REJECT, FRENCH ARE INSTRUCTED

PARIS, Sept. 26.—Premier Clemenceau ,in answering interpellations in the Chamber of Deputies today with regard to the peace treaty, told the chamber it had only the right to accept or reject the treaty as a whole.

"You only have the right to accept it or reject it as a whole, without amending it," he said.

The treaty as whole is a good one, Clemenceau said.

SENATOR NEW SEES QUIXOTE IN PRESIDENT

WASHINGTON, Sept. 26.—"President Wilson's dream of the actualities of the league of nations is scarcely less visionary than the hallucination of Don Quixote," Senator New, Indiana, declared today in the senate in advocating adoption of the Johnson amendment to the treaty.

New also announced he will vote for other amendments and all the reservations reported by the majority of the foreign relations committee.

AIRPLANE USED TO PATROL YOUNGSTOWN STEEL AREA

YOUNGSTOWN, Sept. 26.—An aerial patrol of the Youngstown strike district was established by the Youngstown police department. The Youngstown Aviation club proffered the use of a machine which has been accepted. Capt. Deeds of the Royal flying squadron corps, will pilot the machine. Aerial photographs will be taken of activities about the big plants and turned over to the police department.

EX-GOVERNOR LOSES

BOSTON, Sept. 26.—Richard H. Long, Democratic candidate for governor, made practically a clean sweep of the state in the primaries Tuesday. With a few counties missing it was believed today that Long polled more than 50,000 votes. Ex-Governor Eugene N. Fosh was his apponent. Governor Coolidge, candidate to succeed himself was unopposed in the Republican ranks.

MAKING baby comfortable is the one fundamental law woven into Forest Mills Babies' Comfort Underwear. Soft and light as down and knitted so finely they caress baby's delicate skin as gently as a mother's kiss.

A variety of fabrics for babies from three months to three years

1005—Heavy cotton.
1008—Light-weight merino.
1009—Heavy merino.
1012—Heavy silkateen and merino.
1014—Silk and wool.

All fabrics may also be obtained in button front or pin-back shirts: also bands to match

RAILWAY MAN TELLS FACTS ABOUT REMEDY

Claims Plant Juice Has Cured His Wife of Stomach Trouble, and She is Now Restored to Health.

Selected at random from a mass of written testimonials, is the following from Mr. Fred G. Stanley, of No. 2156 West 44th Street, a well known Cleveland man, connected with the "Big Four" R. R., and prominent in railroad circles, in which he states:

"Your medicine, Plant Juice, has cured my wife and restored her to health again. Her stomach did not rest and she had no appetite. Food would lie heavy on her stomach and it would ferment and cause gas to form and abdominal distress. She had neuralgia pains and frequent headaches and distressing spells. She was restless and nervous and could not sleep at night, and was chronically constipated. Since taking a few bottles of Plant Juice, all this has changed and she has the color in her cheeks and face again. She has now gained in weight and strength; she sleeps well and her bowels are regular."

Such words as these, and those of many others, have wide influence, for they come from people of standing and integrity, who have given Plant Juice a fair trial and have been greatly benefited thereby.

Plant Juice is sold in Coshocton at The Page & Lorenz Drug Store.

DANCING IS ALL RIGHT IF BODIES DO NO ATTRACT

COLUMBUS, Sept. 26.—Gliding inspiredly over the waxed floors to the strains of jazz music is all right., according to Mrs. Evelyn R. Scatterday, city dance hall inspector.

But while you glide you must maintain at least a twilight zone between your own body and that of your partner. "Shimmying" "bunny hugging" and other forms of freak dancing are barred. And you and your partner positively must not dance with your heads together. It's not healthful, Mrs. Scatterday says. Posters to this effect will be displayed prominently in each dance hall under city supervision.

"Dancing with heads together, all forms of freak dancing, positively prohibited," the posters will read. "Correct dancing positions, with the bodies apart, must be maintained."

When your head feels like a basket of broken bottles—you need

BEECHAM'S PILLS

Stomach or bowel disorder poisons the blood and thus irritates the rest of the body.

Largest Sale of Any Medicine in the World. Sold everywhere. in boxes, 10c., 25c.

Come fly with me and be my love

YOUNG LOCHINVARS OF THE AIR LITERALLY OBEY THE INVITATION TO DROP IN ON SWEETHEARTS.

By MARGARET ROHE

(Written for The United Press)

"Oh won't you come and fly with me?"
Her "Planetive" suitor cried,
"The surest thing you know," said she
And in the house she hied
To don her aviating togs,
And soon snug side by side.
They soared above the fleecy clouds
In such a lovely ride.
She made him "sore" with her much more
Ere she became his bride.

SAN DIEGO, Sept. 26.—When a San Diego belle, or a Chula Vista charmer, or a Coronado queen says "Do drop in for lunch today, Percy," its a cinch that Percy will "drop," not figuratively, but literally these days. With the military flying base at Rockwell field on North Island in San Diego bay there are so many dashing young swains flying around that matrimonial chances are looking up considerably.

Back east a mere whiff of orange blossoms presages wedding bells and Hymen's altar, but out here in California where orange blossoms simply riot it takes something a bit whiffier and more out of the ordinary. Pungent odors of gasoline wafted from soaring hydroplanes and aeroplanes indeed have orange blossoms faded as first aid to romance, and matrimony on the coast, and elopements by the air route are quite the order of the day.

Pessimists there are no doubt who will opine that in such matches Romance must needs be fleeting. But on the other hand, think how easily when clouds begin to gather on the matrimonial horizon, the young couple may fly to the other side of the clouds where there are only silver linings.

Anyway, flying beaux are very popular among the younger set in San Diego. In grandma's days a belle's prestige was regulated by the number of one-hoss shays hitched at the front stoop, later the row of automobiles overflowing the porte cochere summed up a debutante's popularity. Here and now the number of planes buzzing around the parental roof tree or settling in the confines of the family ranch stamp the native daughter as the belle of them all.

Think how thrilling to have your best beau fly to your side at the slightest provocation. When Mary from Chula Vista, week-ending at Delmar, receives a flying visit from dashing Donald, who teaches embryo aviators how to use their wings at North Island, it makes the other girls just die with envy.

He whizzes round the hotel and flys low along the beach and waives all military rules as he waves to Mary and Mary waves to him amid the ocean waves.

Even as love laughs at locksmiths, so it also laughs at military rules and regulations and ardent aviators take their best girls up for a spin thru the clouds willy-nilly and military orders to the contrary. Hence it is quite essential that every popular young thing number an aviating outfit among her season's wardrobe. Smart effects in leather breeches, jerkin, leggins, close fitting helmets and nifty gauntlets make up her goin' up costume that holds second place only to her coming out frock. She dons dark ochre hued goggles as well, but not even such a jaundiced tint can detract from the rosy glow that paints her love's young dream above the clouds as she floats away on the wings of love and a 1919 model Spad.

GRID SEASON TO OPEN SAT.

NEW YORK, Sept. 26.—King Football will kick off in the opening of the 1919 season tomorrow.

Five eastern collegiate teams will make a bid for recognition from a sporting world that is seething with world series interest.

Harvard meets Bates at Cambridge, the Army opens with Middlebury at West Point; Dartmouth battles the Springfield Y. M. C. A. at Hanover; Brown lines up against Rhode Island state at Providence, and Washington and Jefferson meets Geneva at Washington.

PAPER SUSPENDS

WHEELING, W. VA., Sept. 26.—The staff of the Sistersville Review has taken a vacation until the steel strike ends. Their press broke down and new parts cannot be secured.

JAP QUESTION IS BEFORE THE HOUSE

WASHINGTON, Sept. 26.—Hearings of the Japanese immigration question will be resumed before the House immigration committee today. Chairman Johnson stated that V. S. McClatchey, Sacramento, and Williard Freeman, Seattle, will be heard. The committee hopes to frame a post-war immigration policy before the end of the present session, Johnson said.

TWO OPERATED UPON

Dan Roberts, Chestnut-st, underwent a major operation at the City hospital Thursday. The operation was performed by Drs. E. M. Wright and J. W. Shaw.

Miss Tessie Richisson, Second-st, was operated upon by Drs. E. M. Wright and J. W. Shaw at the City hospital Thursday.

STARVING JEWS STUDY TALMUD

War, and constant fear, and widespread disease, and general starvation have not been enough to make the unfortunate Jews of Poland and the rest of eastern Europe forsake their ancient love of education and orthodox religious training, according to Sholom Asch, the Yiddish poet, who recently returned to America after several months in eastern Europe, as a commissioner for American Jewish relief agencies.

Jewish schools are still in operation in towns where the children have had no food for two days. Ragged and hungry little boys, barefooted or with their feet wrapped in old rags, whose one meal of the day is the cup of soup that they get from American relief workers, bend their heads over the Talmud in every little town in Poland. Returning refugees hunt a place for a synagogue and some kind of a school for their children, before they so much as find a roof to sleep under, according to Mr. Asch.

"Neither the epidemics of war, nor the ever-present fear of pogroms, nor the pangs of hunger have so far been able to break the Jewish spirit, or to extinguish the light of Jewish faith," Mr. Asch declared, upon his return. "Not only did the rabbis and the heads of the great synagogues of Telz, Slobodki, Kovno, and other places in eastern Europe, at once reopen their schools and resume teaching, when they returned from exile, but in every little town to which the Jews returned, their first concern was for the education of their children.

Nor are the myriads of orphans forgotten. Thousands of these youngsters live and sleep on the streets. There are 75,000 of them in eastern Europe now, a number far greater than the established Jewish orphanages are able to care for. In Poland alone there are 800,000 Jewish youngsters whose destitute parents are unable to feed them, and who depend upon American Jewish relief agencies for the veriest necessities of life.

Louis Marshall is the chairman of the American Jewish Relief Committee, the largest and most important Jewish relief organization in the United States, which is asking a total of $35,000,000 in order to look after these children, as well as the starving Jewish elders in eastern Europe, during the coming year. Other prominent Jews of the committee are Jacob H. Schiff, Nathan Straus, Judge Julian W. Mack, Felix M. Warburg, Cyrus L. Sulzberger, Arthur Lehman, all of New York, Dr. Cyrus Adler and Jacob D. Lit of Philadelphia, and Julius Rosenwald of Chicago.

Pretty Phrasing

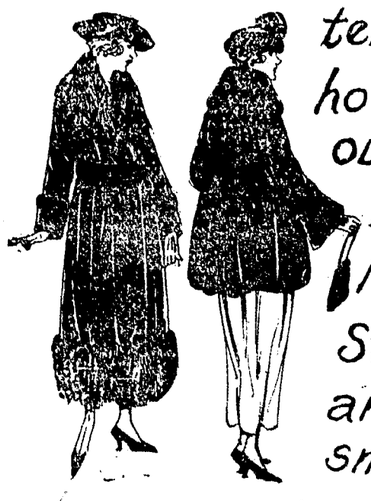

telling you how splendidly our Fifth-Avenue, New York Styles fit and how smartly they are styled, won't convince you one-tenth as quickly as when you try on some of our garments yourself.

There's nothing gained by waiting till the last minute. The advantages of our dignified CREDIT PLAN are open to you, and every other honest wage-earner. There's no extra charge for the credit privilege

PEOPLES CLOTHING CO.

COSHOCTON NATIONAL BANK BLDG.

CHURCH TO TAKE HAND IN THE PROBLEMS RELATING TO LABOR

CLEVELAND, Sept. 26.—Intervention by the church in industrial disputes was recommended at the session here today of the general conference of the interchurch world movement. Dr. John R. Mott, international head of the Y. M. C. A. is presiding at the meeting scheduled to last three days.

Delegates held it was time for the church to assert itself and Dr. Fred B. Fisher head of the industrial relations department of the interchurch recommended immediate investigation of the industrial situation with settlement of disputes in view. Fisher said he had been assured by senators, labor leaders employers and congressmen that the church's participation would be welcomed.

"It is my frank opinion that it is high time for a United Protestantism in this country to cease being content with abstract problems and get down to actual participation in the labor disputes of the present," Fisher said.

Fisher sketched a program of research for the industrial bureau of the interchurch, which if adopted, will go thoroly into all phases of industrial unrest.

Among other points the program calls for "the study and cataloging of the occasions of the suppression of free speech and to furnish suppressed groups the place and opportunity for free discussion of any and all affairs short of violence" and "to promote among employers the idea of recognizing labor in management."

Auto Supplies

AT RIGHT PRICES.

22 in. Tool Box, large enough to hold pump	$1.60
Stewart Speedometer, complete with Cowl Board	$9.75
Timer Wires for Ford in Metal Loom	50c
Honey Comb Radiators for Ford	$22.50
Good Spot Light	$3.50
Cut Outs for Ford	65c
Tansmission Lining for Ford Set	75c
Auxiliary Radius Rod for Ford	$1.00
Radius Rod for Ford	$2.75
Timers for Ford	$1.00
Champion X Spark Plugs	58c

Coshocton Auto Supply Co.

Distributors for Diamond and Federal Tires.

532 MAIN-ST. PHONE 474.

NEWSPAPERARCHIVE®

SAVE the LEATHER
LIQUIDS and PASTES: For Black, White, Tan and Ox-Blood (dark brown) Shoes
KEEP YOUR SHOES NEAT

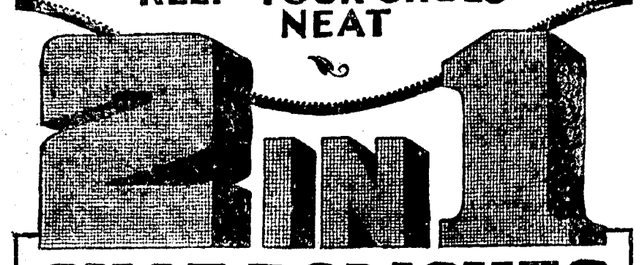

SHOE POLISHES
The F.F. DALLEY CORPORATIONS LTD. BUFFALO, N.Y.

PAT MORAN'S REDS

Pat Moran, boss of the Reds, who gave Cincinnati, her first National league champion team, is being called the "Miracle Man." He took a team that was rated early in the season as lucky to land in the first division and copped a championship with it.

But the main reason advanced in crowning him with "wonder titles" is the fact that he brot about his miraculous feat with a team of cast-offs. He assembled a club from material discarded by other teams and moulded it into a consistent winner. He took a corps of pitchers who had been found wanting by other managers and developed the best staff of hurlers in the league.

Jake Daubert, Larry Kopf, Morry Rath and Sherry Magee were on their way to the minors when Pat turned their steps to the Reds and handed them a slice of world's series coin. Slim Sallee, Walter Reuther and Ray Fisher had the N. G. tagged on them, but Moran took them and put their wings in the best working order of their career. Here are the Reds in a nutshell:

Jacob E. Daubert (first baseman) is 34 years old. He was born in Shamokin, Pa. He started his career in 1906 with the Kane semi-pros and was bot by Cleveland in 1908. He was then farmed to Nashville. In 1909 he was transferred to Toledo and was bot by Brooklyn in 1910, playing there until this spring. He has batted around .290 in 14 seasons.

Morris Rath (second baseman) was given the test in the American league with the White Sox, but he failed to deliver the goods and went back thru the minors to Salt Lake City where he was secured last year by the Reds.

William Lawrence Kopf (short stop) is 28. He was born in Bristol, Conn. In 1912, as captain of the Fordham college nine, he drew the attention of major league scouts. But he dabbled around for awhile in the New England league under the name of Brady. He was signed by Toledo and sent up to Cleveland. The Athletics got him on waivers. His stick work was too light and he was released to Baltimore. The Reds then nabbed him when Herzog left. His work this year has been high class.

In point of service, Henry Knight Groh (third baseman) is one of the veterans of the team. He was born in Rochester, N. Y., 30 years ago. He started out with Oshkosh in 1908 and was sold to Decatur in 1911. The Giants bot him later in the season and then let him go to Buffalo. He was recalled in 1912 and in 1913 was released to the Reds. He bats around .273 and is the best third baseman in the league.

Ivy B. Wingo (catcher) was born 29 years ago in Norcross, Ga. He jumped in the game in 1909 with Greenville in the Carolina Association. He was sold to St. Louis in 1911 and was traded to the Reds in 1915 for Gonzalez and Bescher.

William A. Rariden (catcher) is 31. He was born in Bedford, Ind., and started his career in 1907 with Canton in the Central league. The Braves bot him in 1910 for $750. He jumped to the Indianapolis Feds in 1914 and then went to the Newark Feds in 1915. He was sold to the Giants in 1916 for $8750 and was traded to Cincinnati in 1919.

Sherwood Magee (outfielder) was born 35 years ago in Clarendon, Pa. He started baseball in 1903 with the Allentown semi-pros. He was signed by Little Rock in 1904, but refused to report and was sent to Philadelphia Nationals. In 1915 he was traded to the Braves. After three seasons there he was released to Cincinnati this year on waivers.

Edward J. Rousch (outfielder) was born in Oakland City, Ind., and is 26 years of age. He made his debut with Evansville in 1912. After two seasons there the White Sox bot him for $3000. He played in eight games and was sent to Lincoln in the Western league. In 1914 he came back with the Indianapolis Feds. He was then traded to the Newark Federals and was sold to the Giants in 1916 for $7200. The same year he was traded with McKechnie and Mathewson for Herzog and Killifer. With the Reds he has been the leading hitter and the best league swatter last year.

Earl A. (Greasy) Neale (outfielder) was born in Parkersburg, W. Va. He is 26 years old. He started in 1912 with Altoona in the Tri-State league. He was released to London in the Connecticut league and was drafted from there by the Cleveland Americans in 1914. He was farmed back to London and returned to Cleveland in 1915. He went from there to Dayton in the Central league and then to Saginaw. When that team disbanded, he was bot by Cincinnati in 1916. He has batted around .270 for the Reds.

Harry O. (Hod) Eller (pitcher) was born in Muncie, Ind., 25 years ago. He started in 1913 with Champaign in the Illinois-Missouri league. In 1914 he was sold to Danville in the Three-I league and pitched there two seasons. The White Sox gave him a trial in 1916, but turned him over to Moline without a chance. He jumped from Moline and joined the army on the border. He returned and was suspended. Later he was reinstated and was drafted by Cincinnati.

Jimmie Ring (pitcher) one of the sensational youngsters of 1919, was drafted from Utica in 1917. He was traded to Buffalo and was sent to Chattanooga with Reuther as part of a deal, but was recalled before the end of the season.

Ray L. Fisher (pitcher) was born 32 years ago in Middlebury, Va. He went to Hartford in the Connecticut league in 1908. In 1909 he was sold to the Yankees and pitched "in and out" ball until the Reds got him on waivers last year.

Raymond B. (Rube) Bressler (pitcher) is 25. He was born in Brookville, Pa., and started in 1913 with Harrisburg in the Tri-State league. In 1914 he was sold to the Athletics and was turned over to Atlanta in 1917. He was discharged from the army this spring and was transferred to the Reds. He played in the outfield most of this year, pitching only a few games.

Harry F. Sallee (pitcher) is 34. He was born in Higginsport, O. He became a professional in 1905 when he joined Meridian in the Cotton States league. He was sold in the same year to Birmingham in the Southern league. He went to the Yankees in 1907 and was released without trial to Williamsport in the Tri-State league. St. Louis drafted him in 1908 and sold him to the Giants in 1916 for a reported price of $10,000. He failed to set the league afire and when he threatened to quit if he couldn't land with a club closer to his home, McGraw sent him to Cincinnati.

Walter Reuther (pitcher) is 28. He started in 1913 with St. Ignatius college in San Francisco. The Pirates signed him and he stayed with them a month before being sent to Los Angeles. From there he was traded to Sacramento and ended up with the semi-pros in Frisco. In 1914 he was signed by Vancouver in the Northwest league and from there he went to Salt Lake City in 1915. Spokane signed him in 1916 and then he went to the Cubs. Cincinnati took him when he failed in Chicago and was about to turn him down. He was traded to Chattanooga, but refused to go. He went in the army and returned to the Reds this year and became the best southpaw in the league.

POSLAM STOPS FIERY STING OF ECZEMA

"Just what my skin needed," will be your conviction after Poslam has been spread gently over your itching eczema.

Unless you have ever tried Poslam you haven't the faintest idea how surely it works—how quickly it soothes and smoothes out all skin ailments. You don't know its control over the fiery pangs of eczema or stubborn acne and other blemishes.

Put Poslam to the test. Pick out the hardest spot you have—and next morning look to see improvement. Thousands have done this to their lasting satisfaction.

Sold everywhere. For free sample write to Emergency Laboratories, 243 West 47th St., New York City.

BLISS NATIVE HERB TABLETS
are first aid to thousands of people for the relief of
KIDNEY TROUBLE
It is regarded as the pioneer and only standard herb remedy, and has also been found very beneficial for Catarrh, Constipation and indigestion It is a great
Kidney And Liver Regulator.
Guaranteed to give satisfaction or money refunded. Every genuine tablet contains this trade mark. Price $1.00 per box of 200 tablets.
Sold by leading druggists and local agents everywhere.
Sold by leading druggists and local agents everywhere.

Just Received
a job lot of Ladies' and Children's Aprons, House Dresses, Skirts, Gowns, Middies, etc.—being season samples of Green-Joyce & Co., which we offer at wholesale prices while they last.
Prices range from 77c to $2.50 per garment. We also carry a large stock of Men's, Women's and Children's Sweaters, new styles at moderate prices.
We are unloading our last car of fertilizer Sept. 27 and 29. Please call on these dates for fertilizer.
BUTLER BROS.
Cooperdale, Ohio

IF YOUR EARS RING WITH HEAD NOISES

If you have roaring, buzzing noises in your ears, are getting hard of hearing and fear Catarrhal Deafness, go to your druggist and get 1 ounce of Parmint (double strength,) and add to it 1/4 pint of hot water and a little granulated sugar. Take 1 tablespoonful four times a day.

This will often bring quick relief from the distressing head noises. Clogged nostrils should open, breathing become easy and the mucus stop dropping into the throat. It is easy to prepare, costs little and is pleasant to take. Anyone who has Catarrhal trouble of the ears, is hard of hearing or has head noises should give this prescription a trial.

Perfect Health Is Yours If the Blood Is Kept Pure

Almost Every Human Ailment Is Directly Traceable to Impurities in the Blood.

You should pay particular heed to any indication that your blood supply is becoming sluggish, or that there is a lessening in its strong and vital force.

By keeping your blood purified, your system more easily wards off disease that is ever-present, waiting to attack wherever there is an opening. A few bottles of S. S. S., the great vegetable blood medicine, will revitalize your blood and give you new strength and a healthy, vigorous vitality. Everyone needs it just now to keep the system in perfect condition. Go to your drug store and get a bottle to-day, and if you need any medical advice, you can obtain it without cost by writing to Medical Director, Swift Specific Co., 46 Swift Laboratory, Atlanta, Ga.

"FLU" LEFT THIS MAN A NERVOUS RUN DOWN WRECK

Lima Railroad Man was Weak, Nervous, had no Appetite, Stomach Out of Order.

Now Praises the new Remedy, Dreco, for Splendid Relief.

"I had the "Flu" last year, and it left me in bad condition; my nerves were on edge; I couldn't sleep; had no appetite; bowels badly constipated, and in a general debilitated state," says Mr. Thos. Bragg of 131 South Jackson Street, Lima, O., a well known Pennsylvania Railroad mail and baggage man.

"My stomach troubled me greatly, and I seldom could eat breakfast; had a bad disagreeable taste in my mouth; my kidneys pained me all the time; had a dull, aching feeling directly over them, and my limbs also ached. My nerves went to pieces so that what sleep I got was fitful, and gave me little rest.

"I decided to try Dreco, as it was spoken of so highly here at home, and it has surely done me a world of good. Really I am surprised myself at the improvement. My pains are gone; I sleep well; bowels act regular; bad taste in my mouth gone, and breath sweet. I feel like doing more work than ever before. Dreco is great and I heartily recommend it to everyone."

The good old time root and herb remedies are the best for the stomach, liver, kidneys, bladder, and the blood. Dreco is made from twelve different roots and herbs, which act on the vital organs promptly, and in a pleasant manner.

All good druggists now sell Dreco, and it is highly recommended in Coshocton by Page & Lorenz.

At Lutheran Church

Communion services will be held in Emmanuel Lutheran church Sunday morning. The preparatory services will be held Friday evening at 7:30 o'clock.

BICYCLE STOLEN

Police Thursday recovered a bicycle belonging to Frank Martin, 421 south Third-st.

The wheel was stolen Saturday. It was found near Randles' bridge where it had been abandoned.

HE WONT DROP DEAD ANY MORE

"My husband suffered terribly from stomach and liver trouble, which caused such bloating of gas as to seriously affect his heart. Doctors warned him that he might drop dead at any time ffrom this trouble. A friend in Cleveland advised him to take Mayr's Wonderful Remedy, and since taking it, 4 months ago, he is feeling like a young man again. All his friends are surprised at his appearance." It is a simple, harmless preparation that removes the catarrhal mucus from the intestinal tract and allays the inflammation which causes practically all stomach, liver and intestinal ailments, including appendicitis. One dose will convince or money refunded. For sale by Wimmer & Arnold, and druggists everywhere.

FIFTY YEARS WITH "REDS"

Only two of the 1896 Reds, who went thru a season without a defeat and gave Cincinnati her first baseball championship, have lived thru the fifty years to see the Ohio city repeat. They are George Wright, a sporting goods dealer of Boston and Carl McVey, of San Francisco.

Wright is reputed to be a millionaire while McVey is penniless on the coast, where several benefit games have been staged to keep him in funds.

The first champions, who have been the lone consolation of Cincinnati fans up to this year, were composed of Harry Wright, captain and center field, George Wright, shortstop; Chas. H. Gould, first base; Charles Sweasy, second base; Fred Waterman, third base; Douglas Allison, catcher; Andrew J. Keonard, left field; Carl McVey, right field; Asa Brainard, pitcher, and Richard Hurley, substitute.

Cincinnati, the first city to organize a team of salaried ball players, is really the home of professional base ball. The defeatless champions of 1869 wore crimson hose and were nicknamed the "Reds"—both of which have passed down as tradition thru fifty years to Pat Moran and his winning crew.

Between 1870 and 1876 interest in the game lagged and the professional sport was discontinued. In 1876 the city entered a team in the National League and became a charter member of the organization. The first president of the club was J. L. "Cy" Keck, who was also manager of the club. The first season the Reds won nine games and lost fifty-six for a percentage of .138, which stood as the lowest mark in the National League until 1899, when Cleveland won twenty games and lost 134 for a percentage of .130.

In 1877 only two of the old "sixty-niners" were left—Charles Gould and Charles Sweasy. Among the newcomers were Bobby Matthews, pitcher, N. W. Hicks, catcher, Ed Cuthbert, Lipman Pike and Bob Addy. In 1878 the team changed hands and was taken over by J. W. M. Neff. In 1880 the team was expelled from the league for allowing liquor to be sold on the grounds. In 1890 the club was returned to the league under the management of Tom Loftus. In 1891 the club was taken over by John T. Brush. In 1903 Brush disposed of his holdings to George B. Cox, Julius and Max Fleischman and August Herrmann. The latter was made president and has acted in that capacity ever since.

The Fleischman interests in the club changed hands last year and were taken over by eastern capital.

Time after time during the fifty years interim in championships, Cincinnati teams would flash sensational early season form, mount to the top of the ladder or thereabouts only to have pennant hopes wilt and fade away under the heat of a mid-season battle. In those fifty years they have finished on every rung of the league ladders.

Manager after manager, including some of the best baseball brains of the country, tried their hands in giving Cincinnati a pennant winner but, previous to this year, they failed. And they all sang the same song, too much interference from the club owners, too many managers on the board of directors. In this connection it may be said that Pat Moran, when he was offered the steering wheel of the club accepted with a provision that he should be the "bell cow" on all matters. He has had a free rein in the management of the team and he developed a winner.

Enough good players were developed during the long lapse of years between championships to land several rags if they had been kept together. Charges of commercialism were frequently hurled at the club owners when a star player was sold and went out and helped another club to the pennant.

It may be interesting to scan the list of managers who have tried their luck with the Reds since 1876. They are: "Cy" Keck 1876 and 1877; J. M. Neff, 1878 and 1879; O. J. Caylor, 1880; Tom Loftus, 1890 to 1891; Charles Comiskey, 1892 to 1894; William Ewing, 1895 to 1900; Robert Allen, 1900; John (Bid) McPhee, 1901 and 1902; Joseph Kelly, 1902 to 1906; Edward Hanlon, 1906 and 1907; John Ganzel, 1908; Clarke Griffith, 1909 to 1911; Hank O'Day, 1912, Joe Tinker 1913; Charles Herzog, 1914 to 1916; Cristy Mathewson, 1917 and 1918.

And then came Pat Moran who was released from a contract with the Giants as pitching coach and sent by McGraw as another victim of the Ohio Jinx. But Moran proved himself a jinx chaser, built up a first class club and took the pennant away from his benefactor.

WATCHING THE SCOREBOARD

Yesterday's Hero—Cravath. The Phil manager, pinch hitting, knocked a home run that beat the Dodgers 10 to 9.

Mack's "Atlanta Athletics" were blanked by Mogridge of the Yanks 4 to 0.

The Giants ran themselves ragged winning the first game from the Braves 14 to 2 and they lost the second 8 to 4.

The Browns bunched hits off Claude Williams and beat the champion White Sox 3 to 1.

Detroit lowered the curtain on its home grounds by bumping the Indians 9 to 5.

New System Central Grocery

NEW SYSTEM prices includes only one profit. The NEW SYSTEM'S Producer To Consumer plan saves you money on all purchases.

Aunt Jemima's Pancake Flour, pkg. 14c
Aunt Jemima's Buckwheat Flour, pkg. 14c
Wheatena, pkg. 18c
Tecco Pancake Flour, per pkg. 13c
Brite Marwin Corn Flakes, box 10c
Post Toasties, box 13c
Quaker Corn Flakes, box 10c
Mother's Oats, box 12c
Grape Nuts, box 15c
Jello or Jiffy Jell, pkg. 10c
Cream Corn Starch, box 10c
Campbell's Soups, can 11c
Red Alaska Salmon, No. 1 can 29c
½ lb. can Pink Salmon 15c
½ lb. Fancy Alaska Red Salmon 25c
Tuna Fish, can 23c
Mustard or Oil Sardines, per box 9c
Delicia Brand Corned Beef, per can 45c
Delicia Brand Potted Meat, per can 10c
Ritter's Catsup, bottle 14c
Soda Crackers, lb. 17c
American Beauty Ginger Snaps, lb. 34c
Gold Dust, box 5c
Star Naptha Washing Powder, box 5c
Ivory Soap Flakes, box 9c
Rub-No-More Powder, per box 6c
Lux, box 12c
Climaline, box 9c
Argo Starch, 1 lb. box 9c
Keen Cleanser, can 5c
Old Dutch Cleanser, can 8c
1 qt. jar Applebutter 25c
Kirk's Flake, Crystal White, Star, P. G., Ivory, and Fels Naptha Soaps, 3 bars for 25c
Jap Rose Soap, bar 9c
Palm Olive, 3 bars for 23c
Fairy Soap, bar 7c
Goblin Soap, bar 5c
Old Fashioned White Naptha Soap, bar 5c
Boone County Beans, can 10c
2 bottles Mazola Salad Oil, for 15c
2 cans Rub-Les for 15c
New Apricots, lb. 35c
2 lbs. Rice for 28c
Navy Beans, lb. 10c
Pet Milk, large can 15c
1 lb. can Rumford Baking Powder 27c
Raisins, pkg. 15c
King Ho Raisins, can 19c
Sweetheart Early June Pears, can 15c
Hostess Early June Peas, can 19c
Silver Fleece Kraut, can 16c
Castle Haven Tomatoes, No. 2 can 13c
Maryland Leader Tomatoes, No. 3 can 19c
Hostess Sweet Corn, can 18c
Silver Flower Royal Anne Cherries, can 45c
Special Blend Coffee, lb. 49c
Del Monte Black Cherries, can 45c
Gold Bar Pears, can 25c
Consumers Club Coffee, per lb. 44c

Grape Fruit, Peaches, Cantaloupes, Watermelons, Pears, Celery, Cobbage, etc. Prices right. Visit theN EW SYSTEM today, tomorrow, any day. It will pay you. Eighty cents buys as much at THE NEW SYSTEM as a dollar buys elsewhere.

New System Central Grocery
SELBY BLDG., COSHOCTON, OHIO. EDWARD F. BADER, Mgr.

BASEBALL

NATIONAL
How They Stand.

Clubs	W.	L.	Pct.
Cincinnati	93	43	.689
New York	83	53	.610
Chicago	74	62	.544
Pittsburg	70	66	.515
Brooklyn	68	70	.493
Boston	56	81	.409
St. Louis	52	82	.388
Philadelphia	47	86	.345

Today's Schedule.
Chicago at Cincinnati.
Two games.
New York at Boston.
Pittsburg at St. Louis.
Brooklyn at Philadelphia.

Yesterday's Results.
Philadelphia 10; Brooklyn 9.
New York 14; Boston 2.
Boston 8; New York 4.
No other games scheduled.

How They Stand.
AMERICAN

Clubs	W.	L.	Pct.
Chicago	87	50	.635
Cleveland	83	54	.606
New York	76	59	.562
Detroit	77	0	.562
Boston	66	68	.493
St. Louis	67	70	.489
Washington	53	84	.387
Philadelphia	36	100	.265

Today's Schedule.
Detroit at Chicago.
Boston at Washington.
Philadelphia at New York.
No other games scheduled.

Yesterday's Results.
St. Louis 2; Chicago 1.
Detroit 9; Cleveland 5.
New York 4; Philadelphia 0.
No other games scheduled.

AMERICAN ASSOCIATION
How They Stand.

Clubs	W.	L.	Pct.
St. Paul	92	59	.609
Kansas City	82	64	.562
Louisville	83	66	.557
Indianapolis	83	67	.553
Minneapolis	70	80	.467
Columbus	69	80	.463
Toledo	58	89	.394
Milwaukee	57	91	.385

Today's Schedule.
Columbus at Kansas City.
Toledo at St. Paul.
Indianapolis at Milwaukee.
Louisville at Minneapolis.

Yesterday's Results.
Milwaukee 4; Columbus 3.
Louisville 2; St. Paul 1.
Minneapolis 3. Toledo 0.
Toledo 6; Minneapolis 2.
Indianapolis 4; Kansas City 2.

PROBATE COURT

Second account of John D. Young, trustee under the will of Charles Craig, deceased.

W. R. Hosick, administrator of Samuel Whiteside, files account of final distribution.

THE EASIEST WAY TO END DANDRUFF

There is one sure way that never fails to remove dandruff completely and that is to dissolve it. This destroys it entirely. To do this, just get about four ounces of plain, ordinary liquid arvon; apply it at night when retiring; use enough to moisten the scalp and rub it in gently with the finger tips.

By morning, most if not all, of your dandruff will be gone, and three or four more applications will completely dissolve and entirely destroy every single sign and trace of it, no matter how much dandruff you may have.

You will find, too, that all itching and digging of the scalp will stop instantly, and your hair will be fluffy, lustrous, glossy, silky and soft, and look and feel a hundred times better.

You can get liquid arvon at any drug store. It is inexpensive, and four ounces is all you will need. This simple remedy has never been known to fail.

RED BOX TALENT ECLIPSES CHICAGO IN QUANTITY ONLY

NEW YORK, Sept. 26.—Eddie Collins and company may outshine the Red infield and the stock of the Sox outfield may have points to spare in advantage over the National league gardeners but when it comes to pitching staffs Moran need doff his cap to no one.

In Sallee, Luque, Reuther, Fisher and Eller, he has a crew of pitching experts that rank among the six leading hurlers of the National league. It is a combination that has won eighty games for him this year.

Gleason may have to concede quantity to the Red leader, but when it comes to quality he does not have to grant an inch of superiority. Eddie Cicotte and Claude Williams will give Moran's best a run for the money This game pair of "iron men" carried the White Sox thru to fifty one victories. They came thru a terrific season and when all the wise ones were expecting them to falter under the strain.

In drawing comparison between the pitchers it must be remembered that the White Sox hurlers worked in a league that outclasses the National league in hitting strength. Gleason's men had to face an array of talent containing twenty five .300 hitters, twelve of them have higher marks with the stick than the leading National league swatter. Moran pitchers had a comparatively easier job against twelve .300 hitters, all under .325. Sallee and Cicotte may be the opposing box men in the opening game.

If it is a warm day, on which the slim pitcher is at his best, it will very likely be a real battle. Both are the leading pitchers of their leagues, both are tried veterans of world series experience. With 28 victories and seven losses, Cicotte has a slightly better season's record than Sallee, who has won twenty and lost six.

The Chicago hurler is steadier, more reliable and a more consistent worker. But Sallee has days of greatness. He may be right during the series. If he is right even the great Cicotte may not stop him.

Walter Reuther was a season's sensation in the National league. He may be called on to face Claude Williams, the ranking left hander of the Ban Johnson circuit. Reuther has every requisite of a star pitcher. But his lack of experience may handicap him.

Williams has shown that he can carry a lot of weight in tight places. He has the experience of a world's series behind him. With 19 victories and six losses for an average of .760 Reuther has a better seasonal average than Williams, who has won 23 and lost 9 for .719.

Dicky Kerr, the wee left hander, has developed since the middle of the season into a hurler good enough to be trusted for a start in one of the games. He's a fighter at heart.

Faber, James, Loudermilk and Wilkinson complete the Sox staff. Faber has been a big disappointment this season. James is erratic, Lowdermilk is unreliable and Wilknson is just a recruit from Columbus, who is rated as being ready for fast company.

Hod Eller, the "no hit" king, is one of the best right handers in the National league. He is a graduate of the famous Moran school of control and will no doubt get a chance to start against the Sox.

Then Moran has Luque, an occasional successful worker; Jimmie Ring the king of hard luck twirlers; Ray Fisher and Rube Bressler who worked most of the season in left field.

The Reds have a wonderful pitching staff and it will need to be wonderful to stop the attack of the Gleason offense.

CANTON—Finance committee approves proposal to increase salary of Mayor to $4,000.

AFTER SUFFERING A WHOLE YEAR

Mrs. King Was Made Well by Lydia E. Pinkham's Vegetable Compound.

Iola, Kansas.—"I was a constant sufferer from female trouble for about a year. I had pains in back and stomach, in fact all over me, and was all rundown. A friend of mine was cured of the same trouble by Lydia E. Pinkham's Vegetable Compound. I took it and it gave me health and strength and made a new woman of me. I cannot praise your Vegetable Compound too highly, and you may publish my testimonial as it may be the means of helping some other suffering woman."—Mrs. IRENE KING, 105 West Campbell Street, Iola, Kansas.

The great number of unsolicited testimonials on file at the Pinkham Laboratory, many of which are from time to time published by permission, are proof of the value of Lydia E. Pinkham's Vegetable Compound, in the treatment of female ills.

Every ailing woman in the United States is cordially invited to write to the Lydia E. Pinkham Medicine Co. (confidential), Lynn, Mass., for special advice. It is free, ready to bring you health and may save your life.

"BAYER CROSS" ON GENUINE ASPIRIN

BAYER

"Bayer Tablets of Aspirin" to be genuine must be marked with the safety "Bayer Cross." Always buy an unbroken Bayer package which contains proper directions to safely relieve Headache, Tootnache, Earache, Neuralgia, Colds and pain. Handy tin boxes of 12 tablets cost but a few cents at drug stores—larger packages also. Aspirin is the trade mark of Bayer Manufacture of Monoaceticacidester of Salicylicacid.

EARNEST

It is at all times our earnest desire to serve those who employ us, in an efficient, polite manner.

Each detail planned by us is looked after promptly.

PEOPLES UNDERTAKING CO
COR. WALNUT & SIXTH ST

NEWSPAPER ARCHIVE®

IF YOU COULD READ THE FUTURE WOULD YOU DO AS THIS GIRL DOES? SEE WHY SHE DREADS ALL MEN in The William Fox Sensational Production

WHY I WOULD NOT MARRY

NOW PLAYING AT THE

Cinderella Fri. & Sat.

Society

Call Phone 205.

Moving to Columbus.

Mrs Jacob Keagy and daughter Nellie and Mrs Keagy s father, John Holmes, 710 south Fifth st, will go to Columbus Saturday to make their home Mrs Keagy s son, Russell, is employed there, and has been located in Columbus for some time

Thursday evening a number of Mrs Keagy s neighbors gave her a delightful surprise party Games and music made the evening pass pleasantly, and a delicious lunch was served Mrs Keagy was presented with a silver meat fork and a silver gravy ladle

Those present were Mrs James Ashman, Mrs Caroline Fitch, Mrs W C Shaw, Mrs J E Wright Miss Nelle Cheney, Mrs Lhizabeth Carter, Mrs Green, of Columbus, Mrs Eva Bordenkircher, Mrs Gilbert Chalfant, Mrs Clayton Whiteside, Misses Thelma and Madeline Whiteside, Verna and Cora Wright, Molly Caton, Nannie Park and Mrs Keagy

• • • •

Busy Bee Meeting.

The Busy Bee Missionary society will hold its regular meeting Friday evening with Miss Madeline Schaeffler and Miss Nellie Hill, 118 south Third st This will be followed by a slumber party at which Miss Schaeffler and Miss Hill will be hostesses

• • • •

From Columbus

Mr and Mrs O M Dilts, 136 north Seventh st ,expect to return home from Columbus Sunday They have been there for the past three weeks, and Mr Dilts has been taking treatments at Mt Carmel hospital.

• • • •

Pledged to Sorority

Miss Ruth Pfous, 1013 Walnut st has been pledged to Alpha Xi Delta sorority Miss Pfous is a freshman at Ohio State university

• • • •

Foster-Burrell Marriage

The marriage of Miss Marie Burrell, daughter of Mr and Mrs Thomas Burrell Keene and Theodore Foster, son of Mr and Mrs William Foster, of the Keene vicinity, was solemnized Thursday evening at 8 o'clock at the home of the officiating minister Rev G F Bauer

The ring ceremony was used Mr and Mrs Charles Giffen of Roscoe attended the couple The bride wore a dark blue suit, and black velvet hat

Mr Foster saw several months of overseas service The bride has taught in the Warsaw and Keene schools

Mr and Mrs Foster left immediately after the ceremony for a trip to Columbus and other points.

• • • •

From Chicago

Mr and Mrs Wesley Norris and daughter, Dorothy, have returned to their home in Roscoe after a 10 days' visit in Chicago with Mrs Norris s brother, J L Way and family

• • • •

Will Entertain Club

Mrs Fred Huber 717 South Lawn av, will entertain the Priscilla sewing club at her home this evening

• • • •

Home from Texas

Mr and Mrs George Neldon of Warsaw, returned home Thursday from Plainview Tex, after a four months' visit with relatives They visited Mrs Neldon s brother, Samuel McCullough in Pampa, Tex, and also visited Mr Neldon s sister, Mrs Samuel Haines, in Shelburn, Ind.

• • • •

Will Return Home

Miss Ruth Cox, who is visiting Miss Frances Heisser, 316 north Ninth st, will return to her home in Dover Saturday

• • • •

Married In Texas.

Miss Iva McCullough daughter of Mr and Mrs Samuel McCullough, of Pampa, Tex, formerly of this city, was united in marriage to Earl Meade of Miami Tex, August 27 The marriage took place in Amarillo, Tex

Mr and Mrs Meade are living on a ranch near Miami

• • • •

W. R. C Meeting.

The Woman s Relief Corps will meet Friday evening at 7 30 o'clock Special work is scheduled for this meeting

• • • •

Dinner Party

Miss Estella Clark entertained with a dinner party at her home in Roscoe Thursday evening Covers were laid for Miss Clark, Miss Anna McCabe, Miss Dorothy Davis, Mr and Mrs J R McCabe, Clyde Lorenz, Charles Weaver and Quincy Almack.

• • • •

From Canton.

Mrs F J Bachman, of Canton, will spend the week end as the guest of Mr and Mrs A S Rinehart, 344 south Ninth-st

• • • •

To Elyria.

Mr and Mrs William M Knoff, Mr and Mrs C E Knoff, William and Rosalie Knoff, 722 John-st, will motor to Elyria aSturday and spent the week end with Mrs Roy Thornsley

• • • •

Sodaker-Westphal Marriage

Miss Iva E Westphal, daughter of Mrs Margaret Quinn, of Newcomerstown, and Victor Sodaker, son of Mrs L E Myers, of Canton, and formerly of Coshocton, were united in marriage Thursday afternoon by Rev J. I Wean The wedding took place at Rev Mr Wean's home The bride wore a dark blue suit, and a black velvet hat trimmed in cerise

Mr Sodaker was employed in the composing room of The Times-Age for several years When Company I was formed, he enlisted, and while at Camp Sheridan was transfered to the 136th Machine Gun Battalion He saw nine months' overseas service with this battalion Since his return, he has been employed as machinist with the Sterling Specialty Co, Newcomerstown

The bride has been employed in the Neikirk Racket store, Newcomerstown for the past two years

Mr and Mrs Sodaker left Thursday evening for Canton, where they will visit relatives October 1, they will go to Cincinnati, where Mr Sodaker has a position with the Federal Vocational Board.

• • • •

Thompson-McCleary Marriage.

Miss Helen McCleary, daughter of Mr and Mrs Henry McCleary, of West Laafyette, and Dewey Thompson, son of Mr and Mrs Edward Thompson, also of West Lafayette, were married Thursday noon at the home of the officiating minister, Rev. T I McRae They left Thursday afternoon for Canton, where Mr Thompson is employed

The bride was a member of the senior class of West Lafayette high school

The announcement of their marriage comes as a surprise to the many friends of the young people

• • • •

Visiting Relatives.

Mrs Harlod Mikesell, New Guilford is visiting with her parents, Mr and Mrs C A Giffin, superintendent and matron of the county infirmary

• • • •

Fortune-Lowe Marriage.

Rev C C Erwin performed the ceremony at his home on Orchard st Thursday afternoon uniting in marriage Miss Delpha Lowe, daughter of Mr and Mrs Simon Lowe, of the Helmick vicinity, and Clarence Fortune son of Mr and Mrs Bradford Fortune of Layland

Mr Fortune is engaged in farming He and his bride will make their home with the former s parents

• • • •

Home From Visit.

Mr and Mrs C O Randles returned to their home in Roscoe Thursday after a week's visit in Columbus with Mr Randles parents, Mr and Mrs C R Randles

• • • •

From Canton.

Miss Clarice Boyd, who is teaching in the Canton public schools this year is spending a few days at her home near Keene

• • • •

At Edgar Home.

Frank Hartman, of Akron, is visiting at the home of Mr and Mrs George B Edgar, 316 Locust st

• • • •

For Miss Hart.

Miss Minnie Hart, 904 Chestnut st will leave Saturday to spend the winter in San Jose, Calif, with her sister Miss Hart has been employed as a clerk in the Ransom dry goods store for the past four years, and this evening, the other clerks will entertain with a party for her at the home of Mrs Emmet Fry, 240 south Sixth st

Those who will enjoy the affair are Miss Hart, Mrs Jane Denzer, Mrs Mattie Barnes, Mrs Alice Fowler, Mrs. Troy Collins, Mrs James Waddell, Mrs Hamilton Mrs Grace Beall, Mrs Stone, Mrs Elizabeth Loos, Mrs Jesse Swope, Misses Helen Tidball, Gayle Goodin, Stella Brown, Beulah Rucker, Grace and Nellie Boal Grace Kair, Gertrude Rinehart, Carrie Elliott, Bernice Meredith, Nana Wagers and Mrs Fry

• • • •

Victor Records

FOR SEPTEMBER NOW ON SALE.

C. B. MEADE

What Meade Says Is So.

—MOOSE DEFENDERS—

Dance Saturday Evening

MOOSE TEMPLE

ATHEY'S JAZZ BAND.

LADIES 25c. GENTS 50c.

COUNCIL

(Continued From Page 1)

of distribution, including the office expenses, reading of meters, etc

Councilmen find that many people of the city, whose houses are not even equipped with chimneys, are strongly in favor of granting the gas company the rate of 55 cents which they ask, while others are in favor of granting a compromise rate at some figure less than 55 cents, rather than have no gas at all or at least a shortage in the supply Many are of the opinion that if Coshocton grants a rate a little higher than that paid by other neighboring cities, it would stand to reason that the company would be enabled to get an adequate supply as the city offering the best price would be favored by the companies which have gas to sell

The council committee desires to have the people of the city study the situation carefully and be prepared to express their opinion in order that the council may be guided in arriving at a decision which will meet the approval of the majority

ACETYLENE EXPLODES

MONTREAL, QUE, Sept 26—One man was killed and 16 injured in the explosion of an acetylene tank in the welding room of the Vickers shipbuilding plant yesterday

Cinderella Tonight and Saturday

WILLIAM FOX MASTER PHOTOPLAY

"Why I Would Not Marry"

GO SLOW!

That proposel of marriage really may mean a life of unhappiness! Before you decide see the WILLIAM FOX story of "WHY I SHOULD NOT MARRY." "THE PLACE WHERE YOU CAN GET YOUR MONEY'S WORTH.

SOUTH AMERICAN GIRL POPULAR IN DIPLOMATIC SET

Miss Elena de Gana.

Miss Elena de Gana is to be one of the debutantes of the coming season in Washington Miss de Gana, who is the daughter of Madam Domingo de Gana and the niece of Madam Mathieu, wife of the Chilean ambassador, is one of the most popular young women in the diplomatic circles at the capital.

RANSOM'S OPENING IS A BIG SUCCESS

The Ransom dry goods store had its fall opening and style show Thursday evening, both rooms being completely filled with women (and some men) who were interested in seeing the new fashions (and models)

The Misses Beulah Rucker Dorothy Dawson Twila Shrigley Sue Groh, Gretchen Dawson and Winifred Abbott acted as models To the accompaniment of the Harmony Four orchestra, these young ladies promenaded on a wide platform extending the entire length of the garment section, thru the archway and almost to the front of the main floor

As an added attraction Miss Gretchen Dawson sang several popular songs in her usual clever manner Her sister, Miss Dorothy Dawson, played the piano accompaniments Everyone present was favorably impressed with the attractive garments shown and many compliments were heard on every side

Every garment shown was from the Ransom store s own stock the size and beauty of which would do credit to stores located in the largest cities and Coshocton co women are fortunate in having such a broad and well selected stock at their disposal here at home

According to a statement issued today by a member of the Ransom management, they are making a special feature for their opening sale of high grade fall suits at $45, $49 50, $55 and $59 50, which represent actual savings of $5 to $15 This is a rather rare thing in these days of high prices and no doubt many early buyers will take advantage of this opportunity

"SAFETY WEEK" IS CELEBRATED

CLEVELAND, Sept 26—Three thousand safety engineers and safety experts from all parts of the country were here today in a conference on how to make life and limb safe in industry

They represent the National Safety Council at the eighth annual congress of that organization In conjunction with the congress, Cleveland is celebrating "Safety Week," in an endeavor to demonstrate that carelessness is responsible for 75 per cent of all accidental deaths and injuries

The safety congress has mobilized a vast and varied assortment of advertising matter bearing on the subject of safety Cleveland is literally a huge billboard, upon which is pasted posters of every size and color, bearing printed and pictured mottoes, slogans and adjurations dealing with saving life and limb on the streets, factories, homes, railroads and even the waters.

On Sunday these ministers of safety will preach the gospe olf "Stop, Look and Listen" from the pulpits of all the churches The menus in all the restaurants bear the shibboleth of "Safety First" The street cars are plastered and hung with similar signs "Safety First" stares at the pedestrians from every point where it can be hung, nailed, pasted and propped.

The congress will be in session one week Two days will be devoted to women in industry. Ida Tarbell, Miss Mary Van Kleeck, director of women in industry service of the United States department of labor, and other women and men well known in safety work will talk at the scheduled 35 sessions.

PALE, WEAK, NERVOUS

The Condition of Many Men, Women and Children.

To be well and strong and to have a good healthy color, be sure to try the real iron tonic Peptiron, by which many men and women have been greatly benefited. Peptiron is an excellent combination of iron and manganese with nux, celery, pepsin and other tonics and digestives, and is made with special reference to the needs of pale, weak, nervous sufferers. It is both medicine and food for the blood and nerves, and is signally effective in the treatment of anemia and neurasthenia.

"My daughter is taking Peptiron for nervousness, and feeling better" Sarah F Germond, Philmont, N Y. Made by C. I. Hood Co, Lowell, Mass.

Ohio Federation of Women's Clubs

Dues Must Be Paid.

It is very important for all delegates to the twenty fifth annual convention of the Ohio Federation of Women's Clubs to know that their dues must be paid before October 1 or they will not be entitled to vote They will receive only a visitor s badge if dues are not paid by the date indicated A receipt for dues of your organization for the current year from the state federation must be presented by delegates to the committee on credentials If your dues to the state federation have not been paid send the amount required immediately to Mrs H L Mygatt, No 175 Evergreen street, Conneaut Dues can not be paid at the convention

Payment of the loan scholarship fund is just as important as an obligation Scholarship fund dues may however, be paid at the state convention

Official State Call

The official call for the state convention in Cleveland October 13 to 17, and the credential cards were mailed last week If federation or club presidents failed to receive them, Mrs Prentice L Rood, state president, No 738 Grove place, Toledo should be communicated with at once

We feel sure that club women will make due allowance for mistake noted in the official call when they understand that Mrs Rood was unable to read proof on the copy after it left the printers hands Mrs Rood has been kept at her summer home at Lakeland, Michigan, fighting hay fever.

Convention Line Feature.

One of the fine features of the coming state gathering will be the big reception following the banquet Thursday evening, October 16, when each living past president of the Ohio federation will be in the receiving group with her official family

A program of uncommon attractiveness in every way has been prepared by the Cleveland Federation of Womens Clubs, which is the largest city federation in the United State Among the splendid treats not heretofore mentioned will be numbers by Mr Sohoiof s quartet, of the Cleveland Symphony orchestra, and a twilight organ recital by William B Colson, with Miss Lila Robeson as soloist

Arrangements will be made for visits to places of general interest in and round about the Forest City Requests for trips of this kind should be made at the information desk not later than Tuesday noon, October 14

Wednesday a reception tea will be held at the Young Womens Christian association building Thursday there will be a motor tour of the city and another tea

Reduced Railroad Fares.

Delegates and members of their families paying full fare of not less than seventy five cents to Cleveland can buy return tickets home at one third fare, provided that there are not fewer than 250 persons, who, on buying their tickets to the convention from all sections of the state have requested certificates Be sure, when purchasing tickets for Cleveland, you ask for a certificate, not a receipt

Immediately on your arrival at Hotel Statler, convention headquarters, present your certificate to the endorsing officer, Mrs Walter E Schutt

Federation Notes.

Mrs Charles Chesley, recording secretary of the Ohio Federation of Women's Clubs, is the mother of a new daughter that has been named Lorna Altho Mrs Chesley recently moved to New York, she did not sever her affiliation with the Ohio federation and she expects to be at the Cleveland convention.

Mrs William Harley Porter, corresponding secretary, has gone to California to visit her son, Captain William N Porter, who is stationed at Fort Winfield Scott, San Francisco.

LICENSED TO MARRY

Martin T Foster, 25, farmer, Keene, Marie Burrell, 21, Keene, daughter of Thomas Burrell Rev Bauer

Clarence Fortune, 21, farmer, Layland; Delpha Lowe, 20, Blissfield, daughter of Simon Lowe Rev C. C Irwin

Victor Robert Sodaker, 21, printer, Coshocton, Iva Westphal, 18, Coshocton, daughter of John Westphal Rev J. I Wean.

Russell H Powell, 27, clerk, West Lafayette, Ada Snoots, 21, West Lafayette, daughter of Lyman W. Snoots Rev. T. I McRea

Harold Dewey Thompson, 21, insurance agent, Canton, Helen Sarah McCleary, 20, West Lafayette, daughter of Henry McCleary Rev. McRea

Erville Lane Eckleberry, 24, glassworker, Coshocton; Jennie A. Miller, 24, Linton Mills, daughter of George Miller. Rev. Brooks.

City Market

Do you know, we sell more goods in one day than the average store carries in stock. "Serve and Selfserve"—"Cash and Carry" is the secret. No one ever stops dealing here if once started. Why? Again we ask those that can to do their shopping as early in the day as possible. Everything fresh and first class. Weight guaranteed.

Tender Chuck Steak, lb. 22c
Chuck Roasts, lb. . . 20c
Pot Roasts, "Lean", per lb. 18c
Rib Boiling Meat, lb. 14
Beef Liver, lb. 10c
Bacon, sliced, lb. . 40c
Bacon, piece, lb. . . 37c
Regular Hams, lb. . 37c
Dry Salt Pork, lb. . 28c
Lard Compound, lb. 30c

PURE LARD, LB. 33c

Loin Pork Chops, lb 37c
Pork Roasts, lb. . . 35c
Fresh Sausage, lb. . 34c
Forequarters of Lamb, lb. 30c
Lamb Chops, lb. . . . 35c
Cooked Veal Loaf, per lb. 25c
Long Bologna, lb. . 22c
Weinerwurst, lb. . . 25c
Minced Ham, lb. . . . 28c
Garlic Bologna, lb. . 28c

CALIFORNIA HAMS, LB. 27c

Veal Chops, lb. 32c
Veal Roasts, lb. 28c
Veal Stew, lb. 23c
Veal Breast, "with pocket", lb. 25c
Pickled Pigs Feet, per lb. 15c
Pickled Pork Tongues, lb. 30c
Sliced Smoked Shoulder, lb. 40c
Cream Cheese, lb. . . 38c
Limburger Cheese, per lb. 38c

COUNTRY SMOKED SAUSAGE, LB. 30c

"City Market" Special Blends of Coffee, per lb. 28c, 36c, 42c and 43c.
Try "Pilgrim" at . 28c
Of 2 lbs. for 55c
Royal Garden Tea, all kinds, per 1-4 lb. . . 20c
Pure Pepper, lb. . . 40c
Rumford Baking Powder, lb. 27c
Crackers, lb. 17c

"PURITY NUT" OLEO, LB. 33c

Srystal White Soap, 4 bars for 28c
Or 15 bars for $1.00
White Flyer Soap, a good white soap at 16 bars for $1.00
Lenox, one of the best, 16 bars for $1.00
Rub-Les, 2 boxes . . 14c
Carbide, 25 lb. can $1.65

NICE WHITE POTATOES, PECK 60c, BU. $2.35

Jello, Jiffy Jell or Ice Cream Powder, pkg. 10c
Cream Corn Starch, per pkg. 10c
Peanut Butter, lb. . . 22c
Matches, box 5c
Rolled Oats, pkg. . . 13c
Puffed Wheat or Rice, pkg. 13c
Seedless Raisins, per pkg. 23c
Ginger Snaps, lb. . . 20c

JERSEY SWEET POTATOES, LB. 4c, 5 LBS. 19c

California Lima Bush Beans, lb. 10c
This is a small Lima Bean, but good. Try some.
New York H. P. Navy Beans, no better grown, lb. 10c
Peas, Corn or Tomatoes, No. 2 can 14c
Loganberries, can . 33c
Pears, can 30c
Peaches, can 33c
Cherries, can 45c

All Scrap Tobacco, 3 for 25c. Doz. 95c. Of Carton $2.75
We limit each customer to two cartons at this price.

"Tip Top" Winter Wheat Flour, 24½ lb. sack $1.48
"Ceresota" Spring Wheat Flour, 24½ lb. sack $1.90

We have Oranges, Lemons, Bananas, Tokay Grapes, Grape Fruit, Peaches, Apples, Cabbage, Watermelons, Pumpkins, Rhubarb, Onions, String Beans, Sweet Corn, Tomatoes, Cantaloupes, Celery. If in want for anything good eat eat try the——

Yellow Front Cor. 6th and Main

WILL IS FILED

The will of Malissa Ramsey, Pike tp has been filed for probate The farm of 30 acres is willed to her son, Lewis Ramsey, who is to furnish a home for his sister, Mina Ramsey, for life and is to pay $25 to each of his five brothers and sisters If any of the children try to break the will such heir is to be disinherited Lewis and Mina Ramsey are named as executors. The will was made April 4, 1918

Tribune Class Ads cost LITTLE but they get BIG results

Alarm Clocks

We have a big stock ranging in prices from $1.75 TO $7.50

Bert W. Klein

"The Reliable Jeweler"

SPECIAL

6000 Mile Guaranteed Tires These Tires are standard Factory Brand Tires with a reputation to maintain. Why take chances on a tire you never heard of before?

30x3 . . . . . $12.25
30x3½ $15.65
32x3½ $18.25
31x4 . . . . . $24.35
32x4 . . . . . $24.80
33x4 . . . . . $26.05
34x4 . . . . . $25.65
34x4½ $35.90
35x4½ $37.55

Champion X Plugs 58c

COSHOCTON AUTO SUPPLY CO.

Distributors of Diamond and Federal Tires.

NEWSPAPER ARCHIVE®

OUR DOUBLE GUARANTEE BACKS EVERY SALE. YOUR MONEY BACK OR GOODS EXCHANGED.

Minces Under Selling Store

WE SELL IT FOR LESS

OUR DOUBLE GUARANTEE BACKS EVERY SALE. YOUR MONEY BACK OR GOODS EXCHANGED.

THE STORE FOR MEN AND BOYS

MINCES UNDERSELLING STORE IS FAST PROVING TO THE MEN AND BOYS OF COSHOCTON THE FACT THAT THIS IS THE STORE THAT SAVES THEM MONEY. ANY PURCHASE YOU MAY WISH TO MAKE REGARDLESS OF WHETHER IT BE A HANDKERCHIEF OR A SUIT OF CLOTHES, YOU ARE SURE TO SAVE 25% TO 30%. THIS STORE CATERS TO MEN AND BOYS AS WELL AS WOMEN AND CHILDREN. OUR CHAIN OF STORES, OUR WHOLESALE HOUSE AND OUR STRICTLY CASH SYSTEM, MAKES IT POSSIBLE TO SELL YOU FIRST CLASS MERCHANDISE AT MODERATE PRICES.

The Finest and Best Showing of Fall Suits for Men and Young Men

AT NO TIME HAVE WE EVER SHOWN SUCH VARIETY OF STYLES AND MATERIALS IN MEN'S AND YOUNG MEN'S FINE TAILORED SUITS. OUR SUITS ALWAYS PROVE THEIR WORTH AND LONG SERVICE WHICH PROVES GOOD QUALITY AND WORKMANSHIP.

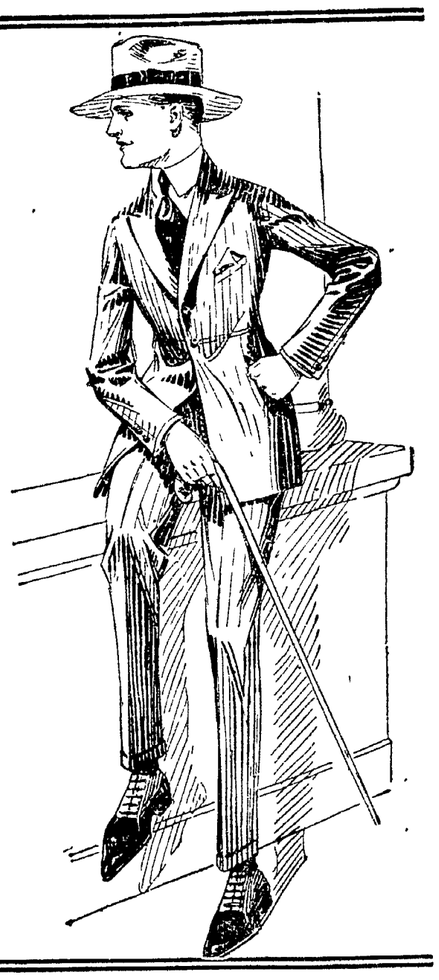

Suits for the Conservative Man

WE ARE SHOWING SEVERAL MODELS FOR THE MAN THAT IS LOOKING FOR A CONSERVATIVE STYLE, YET A GOOD LOOKING SUIT. PRICED FROM——

$12.95 TO $36.95

Belters and Waist Lines

FOR THE YOUNG MAN THAT IS LOOKING FOR THE LATEST IN STYLE AS WELL AS MATERIAL WE HAVE THE WAIST LINE EFFECT IN FLANNELS AND CHEVIOTS IN ALL THE WANTED SHADES PRICED FROM——

$17.95 TO $34.95

Boys Suits

Juvenile Suits, age 4 to 8 years only, at **$3.98**

Boys' Knicker Suits, age 8 to 16 years

$7.95 TO $10.98

Boys' Overcoats, belted effects, age 4 to 10 years, at ... **$5.98**

Men's Red and Blue Bandanna Handkerchiefs, each ... **8c**

Men's Dress Suspenders, pair **29c**

Men's Work Suspenders, pair **33c**

Men's Canvas Gloves, pair **13c**

Men's Jersey Canvas Gloves, pair **19c**

Men's Sweater Coats, all colors, very fine, each .. **$3.98**

Men's Jersey Sweaters, all colors, each **$1.98**

Men's White Handkerchiefs, each **7c**

Men's very fine White Handkerchiefs, each **15c**

Mens Underwear

Men's Wool Process Shirts and Drawers, at **$1.19**

Men's Heavy Fleeced Lined Shirts and Drawers, at **98c**

Men's Ribbed Union Suits, at **$1.29**

Men's Landsdown Fleeced Union Suits, at **$2.48**

Mens Elastic Ribbed Union Suits, at **$2.39**

Boys Underwear

Boys' Sanitary Fleeced Lined Union Suits, at **69c**

Boys' Ribbed Union Suits, at **98c**

Boys' Jersey Sweaters, in all colors, at **98c**

Boys' Wool Jersey Sweaters, all colors at **$1.79**

Men's Dress and Work Shirts

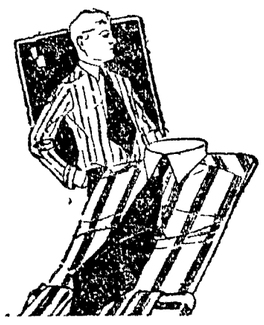

Men's Blue Chambray Work Shirts, at **$1.29**

Men's Dress Shirts, with collars attached, at **98c**

Men's very fine Dress Shirts, collars attached . **$1.59**

Men's Dress Shirts, in stripes, at **98c**

Men's fine Madras Dress Shirts, at **$1.98**

Men's Silk Front and Cuffs Dress Shirts, at **$2.98**

Men's Black and White Stripe Work Shirts, at ... **$1.19**

Men's Heavy Blue Work Shirts, at **98c**

Men's Hats

Men's Brown and Black Dress Hats, at **$1.48**

Men's Fine Felt Hats, all colors, at **$2.98**

Men's very fine Velour Hats, all colors, at **$4.98**

Men's Serge Caps, in blue, at **98c**

Men's fine Cashmere Caps, with ear laps, at . **$1.19**

MEN'S HOSE

Men's Work Hose, pair **19c**

Men's Black Dress Hose, pair **12c**

Men's Dress Hose, all colors, pair **23c**

Men's White Foot Hose, pair **23c**

Men's Fine Lisle Hose, pair **48c**

Men's Pure Silk Hose, pair **89c**

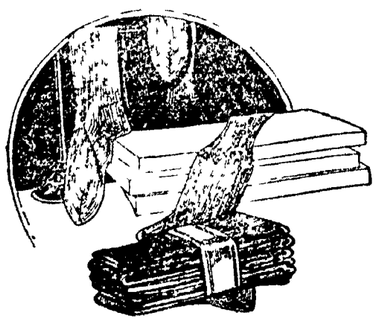

MEN'S TROUSERS

Men's Corduroy Trousers, pair **$3.98**

Men's very fine Corduroy Trousers, pair **$4.98**

Men's Khaki Trousers, pair **$1.98**

Men's Heavy Khaki Trousers, pair **$2.39**

Men's Corduroy Riding Breeches, pair **$4.98**

Men's fine Dress Pants, in Serges, Worsteds and Cashmeres, from——

$3.98 TO $7.98

BOYS KNEE PANTS

Boys' Striped Cashmere Knee Pants, pair **$1.19**

Boys' Khaki Knee Pants, pair **98c**

Boys' Cashmere Knee Pants, pair **$1.39**

Boys' Corduroy Knee Pants, pair **$1.98**

Boys' fine Blue Serge Pants, pair **$1.98**

Boys' Dark School Pants, pair **$1.29**

Men's Neckwear

Men's very fine Silk Neckwear, at **79c**

Men's large Flowing Ends, fine Silk Neckwear, at **98c**

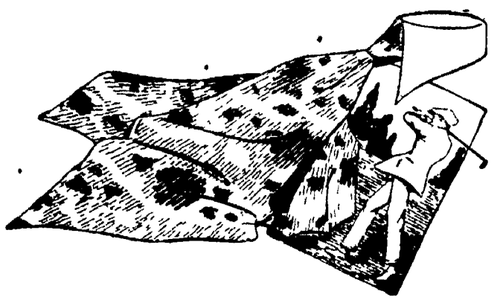

Minces Under Selling Store

WE SELL IT FOR LESS

PARK HOTEL BUILDING COSHOCTON'S ONLY UNDERSELLING STORE. COSHOCTON, OHIO

NEWSPAPER ARCHIVE® NEWSPAPER ARCHIVE®

Spotless Complexion Easy to Have

Provided You Make Use of the Wonderful Calcium Sulfide in Stuart's Calcium Wafers.

The camera catches the expression, but it cannot show the beauties

of those natural tints of a beautiful complexion. In fact a sweet expression is made a hundred times more enchanting when the complexion is lovely.

All you need do is to clear the skin of pimples, blotches, liver spots, blackheads, muddy complexion and skin eruptions by using Stuart's Calcium Wafers These troubles seek the skin as one of th enatural outlets of the body. And if you supply it with the proper materials it will pass off in the pores of the skin instead of ugly accumulations. Get a box of Stuart's Calcium Wafers in any drug store at 50 cents. You will then realize what it means to be prettier than your picture.

GARY DECLARES COMPANY IS NOT READY TO TREAT

NEW YORK, Sept 26--In a formal statement last night Judge Elbert H. Gary, chairman of the directors of the United States Steel Corporation, reiterated that ,in his belief, the company would not receive union representatives in conference.

"I will say for myself that questions of moral principle cannot be arbitrated nor compromised" he said, "and in my opinion such questions are included in the present unfortunate struggle."

Gary's statement was issued after he had received the statement of John Fitzpatrick, leader of the steel strikers, testifying before the senate committee that the strike would be called off if the corporation would agree to submit all matters in dispute to a committee named by President Wilson.

"I also think we cannot negotiate or confer with Mr. Fitzpatrick and his associates as union labor leaders concerning our employes, whom these gentlemen have volunteered to represent," Gary said.

"The board of directors of the United States Steel Corporation are the representatives of nearly 150,000 stockholders, including 60,000 to 70,000 employes. We are their servants and are selected to represent and protect their interests, also the interests of all our 250,000 employes, the majority of whom I think, are not members of labor unions. Moreover, I believe our corporation is under obligation to the general public concerning the issues involved in the present strike."

AIR RACE MAY BE RUN CLEAR AROUND WORLD

NEW YORK, Sept. 26—Plans for an international air derby around the world has been announced by the Aero Club of America. Prizes will amount to about $1,000,000 it is estimated.

The date of the start cannot be announced until the route and the landing places have been decided upon.

Dirigibles or heavier than air machines may be used for a part or all of the trip. The contestants will also be allowed to use different types of machines at their discretion on different legs of the journey.

BURTON, WALES—Shooting at crows chattering on the housetop, John Clark shot his wife, who was looking out of the window.

Banish Nervousness

Put Vigor and Ambition into Run-Down, Tired Out People

If you feel tired out, out of sorts, deapondent, mentally or physically depressed, and lack the desire to accomplish things, get a 50 cent box of Wendell's Ambition Pills at Wimmer-Arnold Drug Co. today and take the first big step toward feeling better right away.

If you drink too much, smoke too much, or are nervous because of overwork of any kind, Wendell's Ambition Pills will make you feel better in three days or money back from Wimmer-Arnold Drug Co. on the first box purchased.

For all affections of the nervous system, constipation, loss of appetite, lack of confidence, trembling, kidney or liver complaints sleeplessness, exhausted vitality or weakness of any kind get a box of Wendell's Ambition Pills today on the money back plan.

Over The County

KEENE

Mr Will Layman spent Sunday with his parents, Mr. and Mrs James Layman

Miss Mary Boyd left Sunday morning for Chicago, after spending her vacation at her home here

Mr. and Mrs Harry Porter returned Monday from their wedding trip.

Mrs. Dora Adams Miller spent the week end at Mr. John Adams

Walter Boyd left Saturday night for New York where he is employed.

The Ladies Aid and Missionary societies of the M. E. church will meet at the home of Mrs. Erastus Boyd, Friday, Oct 3, at 11 o'clock.

COSHOCTON RT. 7

Mrs. S. W. Foster spent a few days with Mr. and Mrs. Archie Randles last week.

Mr. and Mrs. Lewis Lowery entertained at dinner Sunday, Mr and Mrs. Russell Dwiggins and children, Mr. and Mrs. George Haines, Mr. Nancy Lowery and Mrs. Sarah Dwiggins.

Mr. and Mrs. Everett Foster and Mr. and Mrs Byron Foster and daughter spent a few days last week with Mr. and Mrs. S. H. Foster.

Mr. and Mrs. Byron Foster spent Saturday night and Sunday with Mr and Mrs. Archie Randles and family.

Mr and Mrs. Daniel Crawford entertained a few of their friends Sunday at dinner.

A number of friends and relatives spent Sunday with Mr. and Mrs. Elihugh Darr.

WEST LAFAYETTE

Mr and Mrs Clessan Cochran and Augusta Rodenstine visited relatives near Linton Mills last Sunday.

Mr. Benjamin Huff of Isleta spent a day last week with his son. E. B. Huff and family

Mrs. Welker Bosst is visiting relatives in Frederickstown

Mr. and Mrs. William Johnson attended the funeral of Mrs Johnson's brother, Oscar DeLong, near Wills Creek last Friday.

Mrs. George Shaw and daughter Elinor are spending this week with relatives at Mt Gilead.

J M. Forney and son, Wilbur Forney, of Birds Run, were here Wednesday on business.

James Bell of near Kimbolton visited the week end with friends here

Mrs. Anna Burch and children of Coshocton are visiting relatives here

Mrs. Edward Howell of Plainfield spent Sunday the guest of her daughter, Mrs. Russell Owens and family.

DARLING RUN

The people o' this vicinity are busy cutting corn at this writing.

Mr. and Mrs Charles Shepard and daughter Allie motored to Warsaw Saturday.

Mr and Mrs Dwight Hughes, of near Tunnel Hill visited her parents Mr. and Mrs. Arch Rodgers

Mr William Conard called on Miss Allie Shepard Sunday evening.

Miss Bernice Rodgers called on Miss Blanche Shepard Sunday.

The teacher of Darling Run school is Mr. Dwight Darling. He is having good success

Mr. James Bickle called at Darling Run school Monday.

Mr William Fisk has purchased Walter Mullett's machine.

Miss Flora Shepard has been visiting her sister, Mrs. Joseph Mills for the past two weeks.

Mrs. Parcel Butts has been visiting her parents, Mr. and Mrs John Weber for the past two weeks.

Miss Augusta Shepard called on Miss Bernice Rodgers Sunday.

Mr. and Mrs. Roman Weber are the proud parents of a baby boy.

Miss Nellie and Blanche Shepard and Bernice Rodgers had a mishap Sunday when their horse frightened and run away.

Mr. and Mrs. Lloyd Shephard have moved into their new home

Mr. and Mrs. George Hoffstatter and sons Leo, Clifford and Wilbur called on Mr. and Mrs. David Wilhelm last Thursday.

Miss Artie Fisk called on Miss Cinda Rodock last Sunday.

Miss Edith Kanuckle called on Miss Allie and Blanche Shepard.

Mr. and Mrs. Stewart Shepard and son and daughter called on Mr. and Mrs. Arch Rodgers Friday evening.

MOHAWK

Mr. and Mrs. Robert Campbell, of Hutchison, Kan., have returned to their home. They attended the soldiers' encampment at Columbus and visited old friends and relatives in Cosbocton-co.

Mr. and Mrs. J. J. Moore, who have been visiting friends at Mohawk and Warsaw have returned to their home in Jewel City, Kansas.

The Ladies' Aid of the M. E. church will have an ice cream social in the Grange hall Saturday evening, October 4. The Walhonding band will furnish the music. Everybody will be welcome.

Mr. and Mrs. W. C. Given had as their guests last Saturday and Sunday Mr. and Mrs. T. J. Holl, Mr. and Mrs. Charles Holl and daughter Jane, all of Columbus.

Mr. and Mrs. Lee Moore and Mr. and Mrs. Harold Foster called on Mr. and Mrs. Will Given last Sunday afternoon.

Mrs. Byron Anderson and daughter Ruth, of Los Angeles, Cal. are visiting at the home of Louis Cullison.

COSHOCTON RT. 3

Mr. and Mrs. Al Graham, of near Clark, visited with Mrs. Ella Guthrie and daughter Edna Tuesday.

Mr. Edward Endsley, who has been on the sick list the past week is able to be out again.

Mr. and Mrs. Dale Finlay, Mrs. Jesse Swope and Mrs. Ella Guthrie were the guests of Mr and Mrs Charles Reed Sunday afternoon

Mr Jay Lawrence expects to attend the corn show at Kansas City the latter part of the week.

Mrs. Ezra Conrad and sons John and Billie and daughter Pauline, of Cuyahoga Falls, visited with Mr and Mrs Leonard Murray last Tuesday and Wednesday.

Mrs. Charles McBride and children spent Saturday afternoon with Mrs. Elmer Endsley.

Mr. and Mrs. Charles Endsley and sons Ned, George and John spent Sunday with relatives at Warsaw.

Mr. and Mrs. H. E. Cox and daughter Mary, of Coshocton, spent Friday and Saturday with Bert Uhls.

Mr. and Mrs. Bartley Devault are entertaining relatives from Canton.

Mr. and Mrs. Charles Reed visited with Misses Jennie and Ella Henderson at Coshocton Tuesday.

Mr. Brad Fortune sold his farm last week to Mr. Daniel Miller, of West Lafayette. He gives possession the first of November.

Mrs. Ella McKee, of Millersburg, is spending a few weeks with Mr. and Mrs. John Zaugg.

COSHOCTON RT. 7

Mrs. Lewis Lowery visited Tuesday with her mother, Mrs. Sarah Dwiggins

Mr. and Mrs. Byron Foster and little daughter Vernalee spent Saturday night and Sunday with Mr. and Mrs Archie Randles.

The farmers of this vicinity are busy cutting their corn and getting ready to sow wheat

Mrs Earl McKee and sons Ralph and Robert spent Wednesday with her mother, Mrs. David Cullison.

Russell Dwiggins called on Byron Foster Wednesday evening.

John and Jim McKee visited Wednesday evening with Mr. and Mrs. Earl McKee

Mrs Den Sowers, Mrs Earl McKee and Mrs Byron Foster assisted Mrs David Cullison on threshing last week

Mrs. Roy Cullison and son are spending a few days with Mrs L H Frye

Mrs Everett Foster assisted Mrs S W Foster with threshers last week.

Several were in Coshocton on business Saturday

Robert McKee visited Wednesday with Vernalee Foster.

Mrs Byron Foster and daughter visited one day last week with Mr S. W. Foster.

Mrs David Cullison and Grandma Strain and Mrs Byrone Foster and little daughter spent one day last week with Mrs. Earl McKee.

WEST CARLISLE

Mrs Myrtle Cochran went to Coshocton Wednesday to meet her brother, Herbert Edwards, who has arrived from overseas. Herbert has been in Germany since the close of the war and his many friends will be glad to learn of his safe return home.

Mr and Mrs C. C. Magruder, Newark, and Mrs Magruder's sister, whose home is in California, were guests of Mr. and Mrs O. H. Botts Sunday afternoon

Ed Jacobs, Coshocton, was a business caller in town Wednesday

Mrs R C Edwards returned to her home in Newark Tuesday after a few days' visit with her sister-in-law, Mrs F. C Welling

Mr. and Mrs I. H. Morris were week end guests of John Morris and family in Gratiot.

J W Bradfield and William Matthews transacted business in Massillon the first of the week.

Mr and Mrs. J W. Hoover spent Sunday with Mr. and Mrs. John Camp at Cooperdale.

Mr. and Mrs. A. T. Heft visited friends in Newark Sunday.

The Twentieth Century club met with Mrs. M. H. Pigman Saturday evening After the program which included a reading by Mrs. H. R. Chalfant, the hostess served delicious refreshments to the following members and guests: Mrs. J. W. Hoover, Mrs. William Matthews, Mrs. J. W. Magruder, Mrs. Sherman Mason, Mrs. Ed Groves, Mrs. F. C. W lling, Mrs. R. C. Edwards, Mrs H. R. Chalfant, Mrs. Belle Moore, Mrs. O. H. Botts, Miss Florence Powell and Estella Hughes.

A number from the village attended the sale of the late Robert Moore Wednesday afternoon. Clyde Graham bot the farm.

HELMICK

Mr. and Mrs. Ervy Reed and Miss Elva Reed and Nicky Bantum spent Sunday with Mr. and Mrs. Howard Gamertsfelder.

Mr. and Mrs. Will Fox and daughter Nettie and Chloe, Lloyd and Clinton Mullett spent Thursday evening with Mr. and Mrs. Sanford Lowe.

Mr. and Mrs. John Williamson and Mr. and Mrs. Harry Williamson spent Saturday and Sunday with friends in Akron.

Misses Mildred and Katherine Fox spent Saturday with Miss Bernice Reed.

Mr. and Mrs. George Bucklew and sons Virgil and Marvin, of Coshocton Route 3 spent Sunday with Mr. and Mrs. Stanton Reed and family.

Mr. and Mrs. George Stover spent Sunday with Mr. and Mrs. Will Stover.

Miss Chloe Mullett made a business trip to Millersburg Tuesday.

Mrs. Perry Gamertsfelder is spending a few days with her mother, Mrs. James Fox.

Misses Norma Bible, Nellie Bucklew and Mary Klingler, of Coshocton Route 3 spent Sunday with Rosalie Daniels.

Miss Georgia Myers and Alma McNeal called at the home of Mrs. Stanton Reed last Thursday evening, Miss Bernice Reed, who underwent an operation last Wednesday at Millersburg is getting along fine.

Mr. and Mrs. Cliff Williard and Mrs. Rosa Williard spent Sunday with Mr and Mrs Jesse Lewis.

Miss Zelma Reed is spending a few days with her sister, Mrs George Stover, of Layland.

Mrs. Harrison Sondles called on Mrs. Sherman Anderson one night last week.

SPRING MOUNTAIN

Mrs Oscar Smith is seriously ill at her home north of town Dr. Buker is attending her

Mr and Mrs Thompaon and family returned from a two week's visit in Wheeling

Word was received by Mr. and Mrs. C A Robinson of the illness of their son, Walter who is suffering from typhoid fever He is employed in Monroe Co

Mr and Mrs. Clyde McClain of English Ind are spending a couple weeks with the formers mother Mrs. Frank Uhlman

Harlan Reynolds is spending the week at his home here He is mail clerk between Chicago and Crestline and has six days' work and eight rest alternately.

The board of education has all schools going at last. Lester Speck has been hired for Big Run It seemed for a while there would be no school there this term

A part of our ball team played Nellie Sunday and lost the game which was not unexpected when only a part of the team played. Boys, get busy and practice and try it over.

Miss Carrie Hagelbarger returned to Cleveland Sunday after a pleasant visit with relatives here.

Mrs. Purcell Butts, of Danville, attended church here Sunday and spent the day with her parents, Mr and Mrs John Weber

FRESNO RT. 1

Mrs Cora Barrick is visiting her parents, Mr and Mrs. Thomas Hamilton Mr Hamilton is improving very slowly

Mrs. Ark Deeds is suffering from an attack of tonsilitis

Mrs. Iva Dunlavey spent Tuesday with Mrs Edna Dunlavey

The farmers are busy cutting corn and sowing wheat

Mrs. Warren McGregor of West Lafayette spent Wednesday of last week with Mrs Sam Wyler

Margaret Huff spent Tuesday night with Ruby Mizer

Ladies' Aid will meet Thursday afternoon with Mrs. John Hamilton

Dan Leavengood is improving slowly.

WARSAW

Mr and Mrs. L. C Shaw spent last Sunday with their daughter, Mrs Willoughby Rehard.

Mr. and Mrs. Dale Kaser and son are spending the week in Detroit visiting friends.

Mr and Mrs. W A McCurdy entertained with a family dinner Sunday in honor of Mr and Mrs. Norman McCurdy, whose marriage took place Saturday.

Mr. Frank Kanuckle spent Sunday with Mr. and Mrs. Herman Kanuckle.

Mrs. Ira Endsley called on Mrs. J. W. Haxton Tuesday evening.

Mr. Harry Bowers, who is attending school at Lafayette spent Sunday with homefolks.

Mr. and Mrs. Lloyd Cullison spent Saturday and Sunday at the home of their daughter in Coshocton.

Mr. Will Frederick spent the latter part of the week here looking after business.

Mrs. Stewart Hay and daughter Martha, are spending a few days with the former's mother, Mrs. Willis.

Warsaw was defeated in the base ball game which was played by New Castle and Warsaw at the diamond near the creamery.

TIVERTON

The date for the harvest home services at the Trinity church at Logan Run will be held on Sunday, September 28 at 10 o'clock a. m. Former date announced has been cancelled. Rev. Hawn will be present.

Fred Fox has splendidly recovered from a severe attack of rheumatism.

Lift off Corns!

Doesn't hurt a bit and Freezone costs only a few cents.

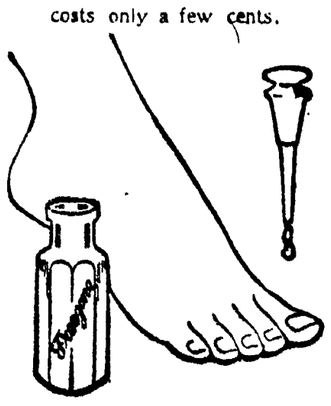

With your fingers! You can lift off any hard corn, soft corn, or corn between the toes, and the hard skin calluses from bottom of feet.

A tiny bottle of "Freezone" costs little at any drug store; apply a few drops upon the corn or callus. Instantly it stops hurting, then shortly you lift that bothersome corn or callus right off, root and all, without one bit of pain or soreness. Truly! No humbug!

Mag Rhu TABLETS

Stop Stomach Trouble

Guaranteed to relieve acid stomach, nervous indigestion, constipation, stomach pains.

Sold at the Wimmer-Arnold Co., and all other druggists or send $1.00 to Mag Rhu Co., Pittsburgh Pa., and a box will be sent post-paid.

New York Day-By-Day

By O. O. McINTYRE

NEW YORK, Sept 24 The strike of the actors along the Rialto tore the mask off the stage star and indeed many of the big illusions of footlight life are fading In the public thought, there has always been a touch of the mystic about the actor. The audiences never get a "close up" so to speak. He was a member of the super-vagabondia and much romance was woven about him

Then with an infernal bang, the actor was seen as a business man a hard headed, tight fisted commander of dollars. The stuff about cooking the lone egg for breakfast over the gas jet in the hall bedroom, for Dear Art's sake, didn't ring true. Strolling along Broadway, the public saw their idols haranguing the populace from soap boxes and they were coatless and sweating—and you may believe it or not but there is something about romance and sweat that will not mix.

The astute manager knows the value of hiding the star. No one ever saw Maude Adams walking along Broadway or Fifth-av. So far as is known she never ate in a public restaurant That was half of the lure for most folk. The call of curiosity is mighty. It will fill theatres.

Mary Miles Minter, the picture star, has a clause in her contract which forbids her being seen on Broadway Speaking for myself I would never go to court to have it broken--but thousands would gurgle with joy at the mere sight of her, tripping from a limousine Male stars are rarely seen outside of the Lambs or Players or the Claridge grill.

Actor folk have always been that a thing apart, because they acted See them close and they are no different from your grocer, or your college professor or your druggist. There are many other things the strike has changed A lot of ticket speculators went back to the plumbing business.

It is said that a number of bedroom furniture plants had to suspend business due to close of Al Woods' productions and the gross saving of powder which would otherwise have come off all over leading men's coats after love songs with leading ladies is tremendous

Also, drop a salty tear or so for the falling off in thefts of actresses' jewels.

And while we are upon the subject I am for the actor. But there is a whole lot of them that actually think "art" is short for "Arthur" They would be happier and of greater service to humanity running street cars

The vaudeville houses are opening for the winter season. New York has the best vaudeville in the country It is from the variety houses that Tin Pan Alley depends for the success of their songs. Among those being sung the most are "The Vamp," "Lullaby Blues", "Sand Dunes" and "My Baby's Arms" The latter is the song hit of the Follies.

The fifty four elevators in the Metropolitan Life building stopped on account of a strike recently and some tenants walked up 50 floors. The most peculiar thing, however, was the fear of scores when they realized they could not get down to ground without walking forty floors or so. They became panicky and many were hysterical. As long as they knew they could ride down on elevators nothing worried them but when they had to walk all sorts of phobias were on display. It was amusing to see the short winded bosses when they arrived at nine o'clock contemplate the climbing of some 40 or 50 floors walk up a few floors and then come toddling back again.

PEOPLE'S FORUM

WILSON FLOPS, TOO.

Editor The Tribune

In his "swing around the circle" President Wilson has charged Senator Lodge with, what he terms, a change of front on the League of Nations proposition It is not the general understanding that Senator Lodge is opposed to a League of Nations but he is unalterably opposed to the League of Nations as provided for in the peace treaty, framed at Versailles, and handed the people of the United States with the command that they must accept it, or chaos will overwhelm the world.

It is not my purpose now to discuss the league covenant, or to call in question the sincerity of any one's attitude upon it, but rather to ask, has President Wilson always been consistent in his attitude upon great commanding issues Let us see

In Forbes Magazine, issue of September 6th, 1919, the editor says

"The exigencies of politics sometimes cause men to enunciate opinions and doctrines very different from those they professed before influenced by vote getting considerations."

The editor then call attention to statements made by Woodrow Wilson before he had to think of winning votes He quotes Mr Wilson, while discussing organized labor, as follows.

"You know what the usual standard of the employee is in our day It is to give as bile as he may for his wages Labor is standardized by the trades-unions, and this is the standard to which it is made to conform. No one is suffered to do more than the average workman can do; in some trades and handicrafts no one is suffered to do more than the least skillful of his fellows can do within the hours allotted to a day's labor, and no one may work out of hours at all or volunteer anything beyond the minimum. I need not point out how economically disastrous such a regulation of labor is. The labor of America is rapidly becoming unprofitable under its present regulation by those who have determined to reduce it to a minimum. Our economic supremacy may be lost because the country grows more and more full of unprofitable servants.

"I am a fierce partisan of the open shop and of everything that makes for individual liberty, and I should like to contribute anything that might be possible for me to contribute to the clarification of thinking and the formation of right purposes in matters of this kind.

"We speak too exclusively of the capitalistic class. There is another, as formidable an enemy to equality and betterment of opportunity as it is, and that is the class formed by the labor organizations and leaders of the country."

Would Woodrow Wilson come forward and make such statements today, when this very question, of the open or closed shop, is being threateningly pressed to the attention of the people?

Probably not, since at a more recent date, than that upon which he uttered the words quoted above, he has gone upon record as favoring the closed shop and collective bargaining for the employed.

It is not my purpose to question President Wilson's right of opinion, or to inquire whether he was right then, or is right now, but simply to call attenton to the fact that he, too, sometimes flops.

OBSERVER.

DAUGHTER NAMED

The daughter born to Mr. and Mrs. Virgil Parks, Plainfield-rd has been named Gertrude.

HIGH PRICES NOT THE INITIAL COST OF ARTICLE SOLD

Not Unusual to Find Profit of 1000 Per Cent Being Extracted

WASHINGTON, D C Sept 26 What does it cost to make the manufactured articles which you use every day?

You have no idea. Well, here is an example It is said that a certain popular safety razor which sells for five dollars is made at a shop at a cost of less than one tenth of that amount

Shop cost includes labor, materials, interest on the actual investment in machinery, and the amount involved in the deterioration of the machinery It does not include the salaries of executives, and other purely administrative expenses. It is the actual cost of making the article

It is said that the man who designed and first made this razor, for less than a dollar, intended to sell it for a dollar. He could have made a nice profit at that figure and could have done a certain amount of advertising which is, of course absolutely necessary

His business associates expressed the opinion that the razor could be sold for much more than a dollar The inventor disagreed. They ended by forming two corporations- a manufacturing company and a sales company The sales company bot the output of the manufacturing company at two dollar for each razor, and sold the razors for five dollars each. Moreover it sold millions of them all over the world. African chiefs and South Americans and Russians have corroborated the judgment of the sales manager that the public would pay five dolars for a fifty cent razor just as quickly as it would pay one dollar

An Unjust Profit.

Of course, to the shop cost of less than fifty cents, must be added the profit, and all costs of selling and distribution. But these things, from an economic standpoint should not amount to ten times the cost of producing the article. And that this razor can be retailed for much less than five dollars is conclusively demonstrated by the Quartermaster of the Army, who sells it in his stores (in a khaki case with six extra blades) to soldiers for $1 75.

In a word, the price for which this razor is sold represents an enormous percentage of economic waste. It brings home to us two things In the first place, we have no idea what most of the things we buy are really worth, and for that reason the price often bears litle or no relation to the value of the article And in the second place we have a wasteful system of distribution.

Of course, no one blames the promoter of this razor for selling his product for five dollars. There are no reflections to be made upon his personal integrity or that of his firm It is merely the economic principle that is questioned.

And the case of the razor is not exceptional. A brief examination of the matter of shop cost shows that the American people pay for the manufactured goods from six to fifty times as much as it costs to make them. The significance of this fact scarcely needs emphasis. Here, surely is one paramount factor in the high cost of living. Why prosecute a Greek corner grocer for making an extra penny on a pound of sugar when the prices we pay for many articles of daily use have no relation whatever to their value?

Cost of Electric Current.

A very different example of the same thing is seen in the case of the electric current which is used in almost every urban American home. It is a fact well known to engineers and other technicians that it costs, in normal times in this country, from one half to three-fourths of a cent per kilowatt hour to make electric current in quantity by burning coal. The government buys its current from local companies for two cents per kilowatt hour in large quantity. The public in most places may have to pay ten cents per kilowatt hour for its electric current that is from fifteen to twenty times as much as it costs to produce the current.

It may be argued that the other nine cents is cost of distribution, but the argument will hardly hold. It costs less to distribute electric current over a wire than it does to distribute other commodities by auto or horse power. Yet almost any commodity can be distributed in the latter way far less than nine hundred per cent of its value.

And besides, the companies that supply the government current at two cents are not losing money. This discrepancy between shop cost and selling price represents economic waste, and is a large factor in the high cost of living There is no intention here to fix ,or even suggest blame for this waste. It may be due in part to the charging of excessive profits by the manufacturer, the wholesaler, the retailer, or all three. It may be due in part to wasteful and inefficient methods on the part of one or all of these factors. It may be due primarily to the fact that our whole industrial system is loosely and inefficiently organized.

The important fact is that this enormous leak is draining the pockets of all of us This difference between making cost and selling cost reaches its peak in the case of certain luxuries

Profits on Drugs

A certain eye wash is reliably said to cost the manufacturer one dollar a gallon and to sell, in very small botles at $125 a gallon A certain cream, which is supposed to beautify the complexion, costs the manufacturer fourteen cents a pound, and sells to you at your drug store at fifty cents for a three-ounce jar You can figure the difference for yourself

Carbon tetra chloride is a chemical used in fire extinguishers of the cheaper sort, which incidentally, are of little value in fighting fires. Under a patent name, mixed with another chemical of no more value than it has, this substance is sold for several times what it brings under its rightful name.

An ointment, which consists of a certain irritant chemical mixed with a small amount of oil sells for fifty cents a small bottle It costs about seven and a half cents a bottle to make.

Clean Up Poison Soaked Kidneys AdvisesDr.Carey

Thousands Die Every Year Because They Allow Poisonous Deposits to Accumulate in Kidneys.

Don't flush your kidneys with harsh makeshifts says Dr. Carey, they are too frail and delicately constructed to treat them rough.

For 40 years I have been prescribing Marshroot for kidneys and bladder sickness and now that I have retired from active practice I have made arrangements with leading druggists to dispense this wonderful prescription at a moderate price.

Beware of kidney disease thousands die of it every year who ought to be enjoying the blessings of life and health

If you have specks floating before the eyes, puffs under eyes, clammy feet or moist palms, backache or sideache you ought to get a bottle of Dr. Carey's Marshroot right away.

It has conquered thousands of cases of kidney and bladder diseases and is the medicine you can always depend upon.

IMPORTANT Dr Daniel G. Carey has been a practicing physician for many years and his great prescription, "Marshroot," has cured thousands of sufferers from kidney and bladder troubles It is not a patent medicine and is only sold thru drug stores in order to accommodate his patients Wimmer-Arnold Drug Co. can supply you.

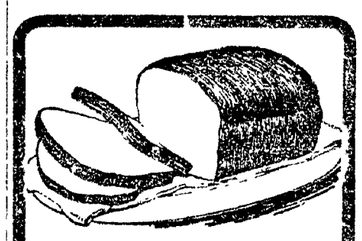

HAVE YOU TRIED A LOAF OF HOME BREAD?

If not you are depriving yourself of something good.

Ask your grocer to send you a loaf and we are sure you will want it right along.

Made by

HOME BAKING CO.

Coshocton Ohio.
Telephone No. 103.

NEWSPAPER ARCHIVE® NEWSPAPER ARCHIVE®

Dr. C. C. Weist Will Make His 245th Visit to Coshocton Park Hotel, Monday, Sept. 29, 11 a. m. to 8 p. m. One Day Only

C. C. WEIST, M. D.

Dr. Weist's home office is 312 East 18th Avenue, Columbus, O.

If your disease is chronic, consult Dr. Weist. Special attention is given to diseases of the head, nose, throat, stomach, liver, bowels, as indigestion, dyspepsia, biliousness, constipation, diarrhoea, blood, heart, skin, rheumatism, eczema, pimples, scrofula, bad blood, nerves, spine neuralgia, nervous exhaustion, despondency.

Diseases peculiar to women. My home treatment for women can be used at home without delay from work, for such troubles that thousands of women are sufferers.

Diseases of men. Dr. Weist wants to have a talk with every man that is suffering with a nervous breakdown, discouraged, or disease of a private nature. Why not consult Dr. Weist? He has made regular monthly visits to this community for years.

YANKS ON RHINE HAVE WON CO-OPERATION OF THE GERMAN POPULACE

WITH THE AMERICAN ARMY OF OCCUPATION, COBLENZ, Sept. 26.—The American army of occupation in Germany is probably the most successful army of occupation history has produced.

It has done a thing none of its predecessors ever was able to do, in fact hitherto considered impossible for a conquering army to do.

In a few months, without any fraternizing, propaganda, or "play" for good will on its part, the American army has won the confidence and active co-operation of the people it came to subdue.

Today the American doughboy lives as peacefully and sociably in the land of his former foe as he could hope to, camped for training, say in any solid German-American community in his native country.

He walks down the streets of his "occupied" city or village without thot of harm. He enters a shop or ice-cream parlor and is served with courtesy and good will. He is respected generally and, what is more, not disliked.

Yet he is a conqueror, lodged upon a beaten enemy, whose land he is holding in mortgage for a ransom.

The principal why of this odd state of affairs is that when the American forces took over their share of Germany, they did so on a plan never before employed by a victorious army.

Neither officers nor men had a very clear idea what was expected of an "occupier." But they did know what it meant to "do duty" in the mining districts, or frontier regions—parts of their own land that needed "occupying"—and they did have a prety good idea how to handle that kind of a job.

The result was a complete absence of that spirit of arrogance and abusive superiority which usually characterizes the conqueror toward the conquered.

The Americans were strict. Every German traveling outside his legal residence had to have full credentials and a pass—just as in a military-occupied zone in the States. These passes were not extremely difficult to obtain, however. Absolute respect was demanded for the bag. The lid was tight on beer halls and gambling places. Everybody had to mind his own business rather severely.

But if he did that, he was free to live his life unmolested, free from insult, injury or humiliation.

He was not continually made to feel his defeat. He was not called a Schweinhund. His goods were not taken without full compensation. His women were not defamed

In isolated instances where Germans were handled roughly by drunken soldiers drunk with wine sold them at good profit by the Germans themselves, the offenders were punished as sternly as they would be in the United States for similar breaches.

Thus after five years themselves in Belgium, the Germans, by reverse of fate, learned from a humane foe methods of occupation were not even defensible on grounds of expediency.

The American control functioned admirably. Before long, the Germans' natural first suspicion of the "invaders" disappeared. Partly, of course, from native habits of discipline, with accompanying realization of the price of disobedience, the German inhabitants adapted themselves quietly to the new order of things.

To illustrate how conscientiously the Germans now carry out their new masters' regulations and voluntarily:

One of the army's order is that all drinking must stop by 10 p. m. (Drinking is only allowed a couple hours at noon and at night.)

The German restaurant keepers carry out this regulation as religiously as they ever followed any dictate of Prussianism.

Waiters pass from table to ttable at five minutes before ten, urging guests, "Trinken Sie's aus, bitte." Whether there was a soldier in sight or not made no difference. At 10 sharp every glass was collected, and drinking ceased.

This would not be so if the Americans did not have the moral support of their wards. I never saw any inclination to dodge.

In some ways, the Germans have more liberties than they had under their own governments. All the parks are wide open. Pleasure promenaders are no longer restricted to the gravel paths. "Verboten" signs are down, and they can cut across the grass to a resting place under a tree. In the railway stations and public places they are no longer bullied about by Prussian officers. The American officers are always reserved, but courteous.

The third division military band gives concerts every afternoon in the little terrace on the Rhine bank in front of headquarters. A large crowd of "Coblenzers" always attend.

LUXURIES

Are Pleasant But Necessities Come First. A Savings Account or Reserve Money In Some Form Is A Necessity In The Majority Of Families

1. Rainy days come.
2. Reserve money is a comfort then.
3. After all nothing satisfies like saving money.
4. The Buckeye State Building & Loan Co., Rankin Bldg., 22 West Gay St., Columbus, O.
5. Encourages economy and deplores extravagance.
6. It solicits you to open a savings account.
7. Any amount, however small, will do to start.

SUGGESTIONS OF WILSON ON PRICE FIGHT FOLLOWED

WASHINGTON Sept. 26—Federal regulation of cold storage as an aid in reducing the cost of living was agreed to by the house agricultural commission, as recommended by the president in his address on the high cost of living.

The committee has agreed upon a bill limiting the time that food may be held in storage to 12 months and providing that cold storage food must be plainly marked.

The secretary of agriculture is empowered to order immediate sale or seizure of food that is being allowed to rot for the purposes of enhancing prices.

MAGNITUDE OF CHURCH PLAN IS BROADEST EVER

CLEVELAND, O., Sept. 26.—The biggest financial drive in the history of the protestant church will be launched next year if plans inaugurated today by the interchurch world movement convention are carried out.

It is proposed to raise scores of millions of dollars. This money will be devoted to extensive educational, philanthropic and missionary work.

While no definite date for the start of the drive has been set, delegates said next May may find the work under way. Seventy six denominations are participating in the movement.

The gathering here is said to represent 200,000 churches with a constituency of 50,000,000 persons.

MEN ASK FOR PROTECTION

CHICAGO, Sept. 26—Steel mills began a come-back in the Chicago district today. The Gary plant at Gary, Ind., began limited operation of the slab mill at 4 a. m., using workers who have dribbled back in the last two days. Steel company officials in Indiana Harbor and East Chicago said men were appealing for more police protection that they might return to their jobs. In Joliet, the plant was reported still inoperative.

Rumors of importations of strike-breakers here proved false. Pickets quietly did their work and extra police were on hand to prevent clashes. Transportation promised to bring a problem today, with trainmen reported restive at handling supplies for the steel men remaining at work and lake seamen grumbling over handling ore for the companies.

PREACHES TO LUMBERMEN

IRON RIVER, WIS., Sept. 26.—The Rev. John Miller, accompanied by his wife and children, is motoring from lumber camp to lumber camp in northern Minnesota, Wisconsin and Michigan under the direction of the Shanty Men's Christian Association of the United States. The organization originated in Canada, but has recently begun work in the United States. William Clancy, president of the Lumbermen's Credit Association, Chicago, is president; William Henderson, Toronto, is superintendent and the Rev. John Miller, Iron River, assistant superintendent. Rev. Miller preached in 192 camps last winter to an aggregate audience of 140,000 men.

OLDEST ODD FELLOW IN OHIO DIES AT 105

HAMILTON, O., Sept. 26.—James Clark McLean, 105 years, credited with being the oldest Odd Fellow in the United States, died at Franklin, this morning. He was born in Middletown, October 13, and was a member of the Franklin Odd fellows lodge for 69 years. He is the father of Dr. John F. McLean, of Franklin, well known Ohio geologist and historian.

NEWARK—Byron Shaw files petition for divorce, claiming wife broke his arm with milk bottle.

EXCESSIVE ACIDITY

is at the bottom of most digestive ills.

KI-MOIDS

for indigestion afford pleasing and prompt relief from the distress of acid-dyspepsia.

MADE BY SCOTT & BOWNE MAKERS OF SCOTT'S EMULSION

19-6A

BELCHING

Caused by

Acid-Stomach

Let EATONIC, the wonderful modern stomach remedy, give you quick relief from disgusting belching, food-repeating, indigestion, bloated, gassy stomach, dyspepsia, heartburn and other stomach miseries. They are all caused by Acid-Stomach from which about nine people out of ten suffer in one way or another. One writes as follows: "Before I used EATONIC, I could not eat a bite without belching it right up, sour and bitter. I have not had a bit of trouble since the first tablet."

Millions are victims of Acid-Stomach without knowing it. They are weak and ailing, have poor digestion, bodies improperly nourished although they may eat heartily. Grave disorders are likely to follow if an acid-stomach is neglected. Cirrhosis of the liver, intestinal congestion, gastritis, catarrh of the stomach—these are only a few of the many ailments often caused by Acid-Stomach.

A sufferer from Catarrh of the Stomach of 11 years' standing writes: "I had catarrh of the stomach for 11 long years and I never found anything to do me any good—just temporary relief—until I used EATONIC. It is a wonderful remedy and I do not want to be without it."

If you are not feeling quite right—lack energy and enthusiasm and don't know just where to locate the trouble—try EATONIC and see how much better you will feel in every way.

At all drug stores—a big box for 50c and your money back if you are not satisfied.

EATONIC

FOR YOUR ACID-STOMACH

SEE THE

Hoosier and Superior

GRAIN DRILLS

AT

The Gray Hdw. Co.

A Good Place to Buy

CLOTHING

For Men and Boys

B. C. SENTER

"A Little Further Down But It Pays to Walk."

POISON OAK

Wash with weak solution of blue stone or lime water, dry thoroughly, follow with light application of—

VICK'S VAPORUB

"YOUR BODYGUARD"—30¢, 60¢, $1.20

Simple Home Remedy Advised For Rose And Hay Fever

Anyone Can Make a Pint For Trifling Sum and Used In Time May Prevent Annual Attack

"No matter how severe your yearly attack be,

No matter how distressing or humiliating—

Its intensity can be reduced to a harmless, mildness,"

says a Kentucky druggist who believes from what he has seen that this simple home made remedy is a most important discovery.

He has seen the most severe and apparently unconquerable cases reduced to what might be called a mild cold in twenty-four hours.

In many cases where the patient started treatment a week or ten days before the expected attack the unwelcome yearly visitor failed to appear with anything like its usual intensity.

People who want to try this new treatment can make a pint in a few minutes.

Pour one ounce of Mentholized Arcine into a pint bottle then fill the bottle with water that has been boiled. Gargle daily as directed and snuff or spray the nostrils twice daily.

That's all there is to the treatment which so many sufferers have found to be a true friend.

Mentholized Arcine in one ounce vials is dispensed by all the better pharmacies.

FASCINATING TEETH

How Every Woman Can Quickly Charm Her Friends With Lovely Teeth, Clean, White and Brilliant

If you want the cleanest of white teeth and healthy gums free from disease, an easy and quick way to get both is to use a tooth paste so effective and perfect that astonishing results usually come in a week's time.

And the cost is so little. Just go to any drug or department store, and get a large tube of SENRECO TOOTH PASTE for 35 cents.

Not only will it make your teeth clean and white, but it will at once remove any filmy coating, help to check the ravages of Pyorrhea and banish acidity in the mouth.

It is used by thousands of dentists and its sale has been remarkable. When you visit your dentist, which you should do at least twice a year, ask him about SENRECO. It's a most delightful and refreshing tooth paste.

GOITRE

Removed for this Springfield, Ohio, Girl by External Remedy

Mrs. Frank Beard, 1610 Karr St., Springfield, says in her own home paper, the Springfield Daily News: "Sorbol-Quadruple removed a goitre of five years' standing for my daughter, five years ago, and it has never bothered her since. It enlarged her neck 1½ inches and made her a nervous wreck. We despaired of her life. It took less than one bottle to restore her to good health. I am glad to tell anyone our experience, even by letter."

Sorbol-Quadruple comes in small bottles containing enough for most cases. It will not stain or irritate the skin. After the goitre is removed, the parts are left in a healthful normal condition. Requires ten minutes daily.

Get further information at Page & Lorenz and drug stores everywhere, or write Sorbol Company, Mechanicsburg, Ohio.—Adv.

Don't let skin trouble spoil your good time

Resinol

heals sick skins

"I can't have any fun! I am such a *sight* with this eczema that people avoid me wherever I go. And the *itching* torments me so that I don't get any peace, anyhow."

"Don't be discouraged! Even in severe, well-established cases of eczema, ringworm or similar skin-troubles, Resinol Ointment, aided by Resinol Soap, usually relieves the itching at once and quickly clears the eruption away.

Doctors prescribe the Resinol treatment. All druggists sell Resinol Ointment and Resinol Soap

Many Extra Miles

We can show you—and prove to you—that there is a genuine money saving in the use of United States Tires.

The *extra* miles they give mean just so many extra dollars counted in real money.

And there are further actual economies in the saving of gas, oil, repairs and depreciation.

The reason of all this is in the tires themselves—their liveliness, ruggedness and sturdiness.

There are five United States Tires—a type for every make of car.

United States Tires are Good Tires

We *know* United States Tires are good tires. That's why we sell them

Coshocton Auto Sales Co.
Coshocton Buick Co.
Chas. W. Loos & Sons.
L. & E. Tire and Vulcanizing Co.
S. & S. Sporting Goods,
H. S. Dawson & Son, Conesville.
D. G. Whittemore, Keene.
F. M. Carpenter & Son, New Castle.
T. H. Buxton, Walhonding.
Workman & Still, Warsaw.
West Lafayette Garage, West Lafayette.
Lee F. Butler, Cooperdale, O.
R. T. Leech, Bakersville, O.
Bert Sharples, West Bedford.
W. H. Leavengood, Fresno.

ITALIAN CROWN COUNCIL WILL MEET FOR FIRST TIME SINCE 1882----WILL DISCUSS FIUME

ROME, Sept. 25.—With all parts of the country aroused over the Fiume situation, Italy is nervously awaiting the decisions of the Crown Council, which meets today for the first time since 1882.

Apparently, onlyl Premier Nitti and Foreign Minister Tittoni know the proposas which will be made for the program to suppress Gabriele D'Annunzio but it is believed they will be drastic.

Nitti's adversaries assert that his resignation will solve the Fiume crisis and quiet the country.

tion, we are not on the verge of

"We are not on the eve of revolu- bankruptcy and we are not overtaken by famine," said the Corriere Della Serra. "The only alarming thing in the whole situation seems to be the government's nervousness."

Government leaders past and present have been invited by Nitti to participate in the Crown Council.

Those who will meet with the Council include the former Premiers Bosselli, Giolitti and Orlando. General Diaz, the Preesident of the Chamber of Deputies and the President of the Senate. Reports of D'Annunzio's success and popularity frim Trieste to the Messaggero recontinue to reach Rome. A dispatch ports that D'Annunzio's forces have occupied Toguire on the Dalmatian coast. Toguire is 140 miles from Fiume by land and still farther by sea. D'Annunzio is preparing a message to the American nation with regard to the Fiume situation, according to advises received here.

CHICAGO—"Pull over to the curb and stop," commanded two motorcycle "cops" of Daniel Lipton. They got a $500 diamond and cash.

Nature's Remedy NR-TABLETS-NR Better than Pills For Liver Ills. GET A 25c Box

Metzler & Robertson, Druggists

R. E. LYNCH, D. C. CHIROPRACTOR 551 Main Street PHONE 1553 PALMER SYSTEM

Safe Milk For Infants & Invalids

No Cooking

A Nutritious Diet for All Ages Quick Lunch at Home or Office

Avoid Imitations and Substitutes

BROOME & HERRIG CO. SERVICE PRINTERS

Wish't I Was Bigger, —says Bobby, so I could eat more POST TOASTIES

TRY an Electric Edison Mazda Lamp—something new.

Drop in and see the America Electric Sweeper, and get our prices before buying.

C. A. BRODE

SEE THE DISPLAY OF NEW Fall Footwear AT CARTON'S "None But Good Shoes"

NEWSPAPER ARCHIVE®

LOST AND FOUND

LOST—Pair of lady's brown laced shoes left at Pennsy station. Please return to Cantwell's Shoe Store. Reward.

LOST—Commercial National Savings bank, number 1025. Return to Tribune. Reward.

MALE HELP WANTED

WANTED — Night Clerk and Chamber Maid. Dandy good place for man and wife. Apply at once at the Standen Hotel.

WANTED—Five or six teams. John Hall, 924 Orchard-st. Phone 954-A.

WANTED—Loaders, Somers Coal Co., Adena, O., Jefferson County, W. & L. E. Ry. Excellent work 5-ft. coal. New houses, rent $8, coal free. No labor trouble. Write and mail this ad for information to J. O. Somers, Adena, O.

WANTED—Miners at Indian Camp Mine. See E. C. Lawyer, Birds Run Ohio, or James Glenn, Jr., Coshocton, Ohio.

SPECIAL NOTICES

WANTED—The public to know the Roscoe Cider mill will run Tuesday and Wednesday of each week until after the fair, then Wednesday and Thursday.

NOTICE—My store will be open to my millinery friends on September 24. I will show a fine line of hats that will be sure to please. Mrs. J. O. Nargney, West Lafayette.

FREE—Twenty-five to fifty loads of dirt for the hauling. Call J. H. Talmadge, 239 N. 4th-st. Tel. 558

ROOMS AND BOARDING

FOR RENT—One nice big room, furnished or unfurnished. Inquire at 236½ west Main st.

FOR RENT—Either four or two unfurnished rooms, across from Standard plant. Call at 726 south Fifth-st.

FOR RENT — Three unfurnished rooms and bath. Man and wife preferred. Rent reasonable Inquire of Mrs. C. F. Chaney 130 S. Third-st.

WANTED—Three or four furnished rooms for light housekeeping. No children. Call 672. Ask for Mrs. Conner.

FOR RENT—Furnished room. Gentlemen preferred Inquire 409 S. 3rd-st.

AUTOMOBILES AND ACCESSORIES

FOR SALE—Ford touring car, 1914 model, 4 new tires, $250. Roadster both in good running order priced $200. Inquire Tribune office.

BUY STERLING TIRES from W. M. Knoff & Son, and H S. Rinehart.

BUSINESS OPPORTUNITIES

EYES EXAMINED,
GLASSES FITTED
FOR CAREFUL SERVICE
—See—
THE BURNS OPTICAL CO.
Cor. Main & Sixth Sts. Phone 87

WE ARE SECOND TO NONE
In Dry Cleaning and Pressing. A trial will convince you. Let us call for your work. Phone 1566, F. A. Hasenkamp, 533 Main-st.

YOU can receive an expert optometric examination of your eyes, the proper prescription and the mounted lenses at a modified price if you seek our services. You select the mountings and we prescribe the lenses. Upon the amount of work done upon the lenses and your choice of suitable mountings depends the price we charge you. In any event you will be perfectly satisfied.

OTIS G. MORSE
Optometrist and Optician
Ricketts Block Main Street

MISCELLANEOUS FOR SALE

FOR SALE—Walnut bedroom suite, roll top desk, hand carved oak bed, bed and springs, walnut stand, 2 wash stands, vacuum cleaner, 7 rugs and carpets and 1 hall tree. C. H. Jones ,phone 906-A.

LADIES' FALL SUIT—Chiffon broad cloth, size 38, good as new, call 1378 B. or 749 Elm-st.

POCKET BOOKS

We have on hands our Christmas stock of Pocket Books and Hand Bags. We have a fine assortment at the right price. Select early and get your choice.

The Enterprise Store.

FOR SALE—One Russell Steam traction engine and saw mill, complete. In good condition. Gallion Bros, Nellie, Ohio.

FOR SALE—One 6-lid Cinderella coal cook stove; in first class condition. Call evenings. J. W. Rose, Roscoe, Ohio.

FOR SALE—Received two cars of Independent Packers fertilizer and two cars of Holmes County timothy seed; fine lot of seed grown this season. Will reclean wheat Mondays, Wednesdays and Fridays. Chas. E. Lorenz, Corner 2nd and Chestnut-sts.

FOR SALE—Cider. At Catholic play grounds at cost, by gallon. Bring your bucket or jug. Call at 6 p. m. Committee.

FOR SALE—Canaries, singers; also several cahirs and congoleum rug. Nellie Hill, 148 S 3rd-st.

FOR SALE—1 heating stove good as new. Acme Carbon No. 14. Sold at a bargain if sold at once. Call 338 north 9th-st or telephone No. 1107.

FOR SALE—One large leather rocker one new adjustable dress form and 12 square yards linoleum Mrs J. J. Dolan, 368 south Fourth-st. Telepnone 985.

FOR SALE—Silk dress, mink neck piece and other articles of wearing apparel. Phone 259.

MEATS

I will be at the Weaver building, north Third-st, every Wednesday and Saturday with the usual line of fresh home killed meats.

BACON RUN BUTCHER

FOR SALE—Good light farm wagon. Inquire at Pharion's blocksmith shop.

FOR SALE, one golden oak dresser, 1 solid mahogany library table, 1—50 ft. ¾ in. hose and reel, 1¾ in. brass bed and mattress and springs. All new, only used slightly. Reason for selling, moving into smaller quarters. Call at 429 Chestnut-St.

TO THE FARMER—Don't forget our location, 1124 East Main-St. Get one of Crater and Huff's Eagle Fanning Mills, a sure getter of cockerel and buckhorn; also can separate wheat and rye.

FOR SALE—Child's crib and mattress. H. B. Poppe at the Joe Finlay farm, Keene, O.

FOR SALE—2 beds, 2 springs, two mattresses, 1 wash stand, 1 rocking chair ,1 lounge, 1 sewing machine, 1 good family horse, harness and surrey. Will sell either together or separately. Inquire Mary L. Johnson, Wild Turkey Lock. Tel 2105-6.

WANTED TO BUY OR RENT

WANTED—Two barrels of winter apples, Northern Spies, Baldwins and Russets. Don't be afraid to ask your price. C. L. Snow, Danville, Ohio.

FARMS WANTED—To sell. We have more buyers than we have farms to offer. Our terms are reasonable. McConnell & Karr, Agents.

Family of three adults wants to rent house or apartment of 5 or 6 rooms. Best of references. Address T. M. A. care Tribune.

FOR SALE OR RENT

A SPLENDID OPPORTUNITY to buy one of Coshocton's best modern, up-to-date homes. Fine double garage. Ask us for particulars. McConnell & Karr, Agents.

WANTED TO LIST FOR SALE—FIVE, SIX OR SEVEN ROOM HOUSES. IF YOUR PRICE IS JUST AND RIGHT WE CAN FURNISH BUYER FOR SAME AT ONCE. REMEMBER IT COSTS YOU NOTHING UNLESS YOUR PROPERTY IS SOLD. BLAKE V. MIZER & CO., PHONE 1186, SELBY BLDG.

FARM FOR RENT—A good level farm, consisting of 211 acres, located 4 miles below Dresden, O., along the Muskingum river, near Rock Cut station. Good house, barn, silo and sheds. Convenient to railroads and school. A fine place to live. H. T. Barron ,222 north Sixth-st, Coshocton.

90 ACRE FARM—for sale, plenty of water, good buildings, hill land; Wilson Shaw, Coshocton, O., R. 7, Phone 2126-2r.

5-ROOM HOUSE—on South Lawn-av, for sale. Large lot, stable and good outbuildings. Inquire at 840 south Lawn-av.

FOR SALE—Six roomed house and bath. Modern thruout, electric lights, laundry cellar and furnace. House painted this summer and newly papered. Four fruit trees. Phone 1389-A, or call 414 So. 14th. St.

FARM FOR SALE—193 acres situated 3 miles east of Layland, 2½ miles south of Bloomfield, on the Bloomfield and Helmick road. Good buildings; water in house; bath, electric lights in house and barn; silo, power washer; good fruit. Inquire of John Schneeberger, Clark, Ohio.

FOR SALE—On W. Chestnut Street, four roomed house, toilet and water in house. Price $800. One hundred dollars cash, balance $8.00 per month. S. M. Snyder, Real Estate.

FOR SALE—On East Main Street, near Park-av, ten room house, bath, furnace, barn and garage. Price $5500. S. M. Snyder, Real Estate.

FOR SALE—On Chestnut Street, eight room house, with bath. Lot 85 ft. front, fine location. Price $3000. The lot alone is worth the price asked. S. M. Snyder, Real Estate.

LIVE STOCK AND PRODUCE

FOR SALE—Spotted Shetland pony colt ,coming two-yr-old Priced to sell. Inquire Geo. Conley, Coshocton ,2. 2141-Ring 6.

FOR SALE—Driving horse and buggy for sale Inquire Bert Dunfee, Tyndall, Ohio.

FOR SALE—Guernsey cow. Will be fresh the 27th of this month. B. A. Bantum, Blissfield, O., Rt. 1.

FOR SALE—Pony, buggy, harness, saddle and riding bridle. Phone 535 or inquire 16th and Hay-av

FOR SALE—Two cows, both giving milk. Inquire of H. S. Fowler, Coshocton, Route 4.

FOR SALE—At Walhonding mill; corn, oats, mids, oil meal, cotton seed meal, barley feed, tankage, chick feed, salt, fertilizer. We also have a car of cement on track and car in transit. Also have the La-Grande Flour, made at Loudonville, O. 012.50 per bbl., $3.25 per 50 lbs. Will have Taylor's Best in a few days. Bring in your wheat; get your flour, feed, cement, and salt at $2.40 per bbl. Car just arrived. Taylor & Clark.

FOR SALE—One long yearling Angus bull, serviceable, fat. 1 2-yr-old thorobred Jersey heifer with 8-wks old heifer calf at side, fat. W. H. Chanay, Coshocton, O., Route 5. Willowbrook Rd.

FOR SALE—One sow and 10 pigs; John Hooker, Coshocton, Rd. 7.

FOR SALE—30 fall pigs. Inquire of Ed. Endsley, Coshocton Route 3.

FOR SALE—A good Jersey cow with a week old rhone calf at side. One good big Delaine ram for sale. David Norris, West Lafayette, O.

NOTICE TO CONTRACTORS

Bids will be received at the office of the County Commissioners until 11 A. M., Oct. 20th, 1919, for the repair of the:

Boyd Br., Keene Tp.
Bahmer Br., Adams Tp.

A certified check for 10 per cent of the total bid must accompany each bid as a guarantee to sign the contract within 5 days if awarded.

The county Commissioners retain the right to reject any or all bids.

By order of the County Commissioners
ROSS E. HAMILTON,
County Surveyor.
Sept. 26, Oct. 3, 10.

WORLD'S LARGEST FARM AGENCY

Over Sixteen Thousand sales prove right methods, in our Nineteen Years selling farms.

We maintain large general offices in New York, Boston, Philadelphia, Pittsburgh, Chicago, Detroit, Minneapolis, Omaha, Kansas City, and Jacksonville for the convenience of farm seekers.

The past year we sold $7,840,668.00 worth of country real estate (241,750 acres) as a result of which approximately 20,000 people changed their place of residence, to their own satisfaction and profit.

It is easy for us to sell farms because we have a nation wide reputation for value-giving and square dealing that makes selling a comparatively easy proposition for us.

Our money and our service form an irresistible combination that invariably does the work. And don't lose sight of this all-important fact:

WE USE OUR MONEY TO FIND A BUYER FOR YOUR FARM.

We advertise in thousands of newspapers, farm papers and magazines. We have at all times in our files the names of over 100,000 prospective farm buyers.

NO EXCLUSIVE LISTINGS

Our method of doing business is based upon fairness and justice. We do not believe in owner's listing their farms exclusively with only one agent, for the reason that we do not consider it fair to an owner that the sale of his property should be tied up with any one agent. We have the best farm-selling plan in existence. This plan does not obligate you in any way, whatever, when you list your farm with us, nor at any future time, unless we effect a sale ,in which event the commission for our services comes to us as agreed upon when your property is listed with our agency.

OUR TERMS

We make no charges for listing, advertising or withdrawing. If we do not make a sale, there is absolutely no expense to you You pay us no fees of any kind unless we sell your farm. Further more you are at liberty to sell the farm yourself, to employ other agents to sell it, or to withdraw it from our agency, you would owe us nothing in either case.

WE ARE ENTITLED TO OUR COMMISSION ONLY WHEN THE SALE IS MADE TO A CUSTOMER FURNISHED BY US.

If you want to sell your farm, write today for full information to

BLAKE V. MIZER
Coshocton, Ohio.
Agent for
E. A. STROUT FARM AGENCY
Phone 1186 Selby Bldg.

SITUATIONS WANTED

GIRL OF SIXTEEN- Desiring an education wishes to do housework for her board Call Mrs. J. H. Talmage, phone 558.

TOLEDO—Auto truck plunges 50 feet from bridge into pond. Two occupants rescued One is injured

PUBLIC SALE!

I will offer at public auction on my farm, 1 mile northeast of Walhonding on Saturday, Oct., 4, 1919, the following property. Horses 1 gray horse, 7 years old; bay mare, 12 years old Cattle: 4 milk cows, 1 with heifer calf at side; 2 steers, long yearlings. Sheep. 35 fine wool ewes, 15 lambs. Hogs: Brood sow, 15 shoats, weight 80 lbs; Brown wagon, Ohio cultivator, 300 X Imperial breaking plow, spike tooth harrow, bob sled, Johnson hay rake, single shovel plow, double shovel plow. No. 2 Sharples cream separator, hay ladders, set double work harness, set single buggy harness and other articles too numerous to mention. Sale to begin at 1 o'clock p. m. Terms made known on day of sale.
C. S. McFarland.
C. O. Mercer, Auct.

PUBLIC SALE!

2 head of horses, one 2 year old general purpose colt, one draft colt, one year old, 17 head cattle, 11 milk cows, 4 cows with calves at side, 3 Herford cows with calves, one Herford bull registered, 2 year old, one yearling heifer, 49 head of sheep, 28 head 5 year old ewes, 21 head fine lambs, one fine ram, 23 head hogs, 12 weighing 125 lbs, 4 pigs, 2 young full blood O. I. C. sows with pigs at side, 2 brood sows, one 6 months big type Chester boar, 70 tons of good hay, 300 shocks of corn, one new disc grain drill, one hay loader and side rake, corn planter, two heating stoves, one wood, one coal, cream and separator. Terms made known on day of sale. On H. R. Brillhart farm 3 miles west of Layland on Thursday, Oct. 2, at 12:00. Brillhart & Taylor.
Noah Barrett, Auct.

NOTICE TO CONTRACTORS

Bids will be received at the Office of the County Commissioners until 11 A. M., October 7th, 1919, for the construction or repair of the following:

Lewisville Roadway near Balch's Mill, Tusc. Tp.
Culvert at Pomerene Station, New Castle Tp.
Stephen Balo Bridge, Virginia Tp.
Super-structure for Frank Corbitt Br. Adams Tp.
Sauerbrey & Crile Bridge. Crawford Tp.
Eberwine Bridge Keene Tp.
Wakatomika Bridge Washington Tp
Donley Br. & Sowers and Porter Brs Bedford Tp.

A certified check for 10 per cent of the total bid must accompany each bid as a guarantee to sign the contract within 5 days if awarded.

The County Commissioners may reject any or all bids.

By order of the County Commissioners
ROSS E. HAMILTON,
County Surveyor.
Sept. 26, Oct. 3, 10.

FOR SALE HOUSES

Five rooms. Bath, electric lights, on Adams-st. Price $2500.

On north Third-st ,good double house, seven rooms and bath each side. Will pay good interest.

Good double house on South Eighth-st, near fire station.

On north Third-st, 6 rooms, with bath Price $2500.

On Orchard-st, large five room house with toilet. Price $1600. $400 cash balance $12 per month.

On Water-st, five rooms, price $1000.

On Water-st, 6 rooms, price $500.

On Water-st, 3 rooms, price $350.

On Wilson-av, large eight room house with toilet; corner lot. Price $2500.

In Lee addition, fine six room house, hardwood floors, bath, gas, electricity, furnace, cement cellar; strictly up-to-date.

On South Lawn-av, good eight-room house ,with toilet, paved street Price $2500.

On south Seventh-st, six rooms and bath, garage. Price $3100.

Fine double house ,facing Park-av. 7 rooms one side, five rooms other side. Hardwood floors and finish. Own hot water heat, all modern and up-to-date.

FOR SALE—On Cambridge-st, this side W. & L. E. R. R., six rooms and bath, lot 90-ft front.

FOR SALE—New six-room cottage with three good lots, at edge of city, two hundred feet off paved street, good location for small chicken farm. Price $3,000.

FOR SALE—Park-av, ten-room house, furnace, hardwood floors, two baths, electric lights, garage for four machines Lot 51x150.

S. M. SNYDER REAL ESTATE,
Geidel Building.

FOR SALE—FARMS

18 ACRES—Fine truck land one half mile frtom city limits. 10 room house with bath, hot water heat. Electric light ,own water system, good four room house. Barn 36x40. Small fruit, strawberries, rhubarb and aspargus, grapes, cherries and plums.

FARM—46 acres—5 room house, horse barn, sheep barn and other buildings. Plenty fruit, well watered One mile from Orange, 3 1-2 miles from West Lafayette. Price $2,900

FOR SALE—or will trade for city property, farm, 210 acres - 25 acres run bottom Good nine room house. 42x60 bank barn, 32x40 horse barn, fine young orchard, well watered. One half mile to school, 6 miles from Coshocton on good road. Price $9000.

FOR SALE—Farm, 125 acres, 13 mi from Coshocton, north Keene on Millersburg road Fine eight room house, bank barn 40x60, good silo, plenty fruit Water piped to house and barn. Price $5500.

FOR SALE—Farm, 80 acres upland, five room house, barn20x20, cow barn 36x34, corn crib, wagon shed, good fruit, well watered. Seven miles from Cosbocton on grade road. Price $4000.

FOR SALE—Farm, 246 acres; 20 acres run bottom, balance upland, large ten-room house, bank barn 64x38, bank barn 34x24, grain house, two corn cribs, two wagon sheds, well watered, with good spring at house, young orchard. One mile to school. 8 miles from Coshocton. Price $9,500 00

FOR SALE—Farm, 126 70 acres run bottom, 14 acres woods, balance upland. New 10 room house, cellar under all house of cut stone. Fine bank barn 36x56. Plenty good fruit trees. Well watered with never-failing spring at house. Light plant for house. ½ mile from school house, 3 miles from Layland., 8 miles from Warsaw. On main road from Coshoc to to Millersburg. Rural route by house. Owner will take $7,100 for this farm if sold within thirty days.

FOR SALE—Farm, 101 acres, good buillings, 23 acres, run bottom, 16 acres timber; seven miles from Coshocton. Price $6,000.

S. M. SNYDER
REAL ESTATE GUIDEL BLDG.
COSHOCTON, O.

FOR SALE IN ROSCOE

FOR SALE—Three story brick building, business block and flats. Full information upon application. S. M. Snyder, Real Estate.

FOR SALE—On Brick street seven room house, good lot. Price $600.

FOR SALE—On Center street, four room house, price $700.

FOR SALE—On Center street, six rooms ,barn, electric light, cistern and well, price $850.

FOR SALE—Four room house and two rooms in basement located near Methodist church, price $850.

The above properties will be sold on easy terms.

S. M. SNYDER
Coshocton, O. Real Estate

PUBLIC SALE

Having sold my farm, I will offer at public auction at my farm one mile west of New Moscow, O., on Saturday Sept. 27, 1919 ,the following property towit:

Horse, one brown mare, one bay mare, eight years old. Cattle; three year old cows, fresh in spring; one old cow, not bred; 2 spring calves. Hogs: 8 shoats weighting about 80 pounds. 1 sow, not bred ,weight 200 pounds, 1 sow not bred, weight 150 pounds. Farm implements: one two horse wagon in good shape, one good buggy ,one buggy pole ,one good disc grain drill, one good disc harrow, one spike tooth harrow, one two-horse corn plaw, one McCormick binder, 1 McCormick mower, one Deering hay rake, one double shovel plow ,one single shovel plow, one breaking plow, one double set light driving harness, one double set work harness, one set single harness, eight to ten ton hay in mow, 100 shocks corn, and many other articles too numerous to mention. Sale to start at 12 o'clock sharp Terms made known on day of sale.

JOSEPH SMAILES
Elmer Smailes, Auct.

Try a Tribune Class Ad.

PROPERTIES FOR SALE

BECOME WISER — MIZER — DEAL WITH MIZER

EIGHTH-ST—Ideal brick home of 8 rooms, bath, gas, electricity, hardwood floors, furnace ,laundry, lot 44x300.

MAIN-ST -Two family home, good close in location

FOURTEENTH ST--Six rooms, bath, gas, cement cellar, $2300.

KENILWORTH-AV—Ideal six room, bath, electric lights, gas, hardwood floors, furnace, cement cellar, good lot. This home is just like new. A bargain at $2900.

SIXTH-ST—Six rooms inside toilet, gas, finished floors, cement cellar, large lot, chicken house. $2200.

FOURTH-ST—Two family house, gas, cement cellar, finished floors $2800.

EIGHTH-ST—Five rooms, inside toilet, gas, finished floors, lot 38x285. A bargain at $1700.

PINE-ST—Six rooms, bath, gas, furnace, electricity, finished floors, in first class condition. $100 down—balance like rent.

WE HAVE ROSCOE PROPERTY LISTED.

ELEVENTH-ST—Six rooms ,inside toilet, gas, finished floors, cement cellar. Good lot with chicken house $1700.

KENILWORTH-AV—Four rooms, gas, finished floors, cement cellar in first class condition. Good lot. $1700.

OAK-AV—Dandy five room house, gas finished floors, cement cellar. Good lot $1850.

WILSON-AV—Four rooms, gas, finished floors, cement cellar, extra big lot 48x187 only $1300.

EAST MAIN-ST—Six room, bath, gas, finished floors, cement cellar, good lot. $2100.

EAST CHESTNUT-ST—Six rooms, gas, finished floors, good lot 52x400 $2200

WALNUT-ST—Ideal location for a garage. Investigate.

ELM ST—Six rooms, hardwood floors, bath, barn and chicken house. All newly painted. An ideal home in first class condition.

SEVENTH-ST—Seven rooms, gas, electricity, finished floors, good close in location

SOUTH FOURTH-ST--Seven rooms, gas, electricity, finished floors, cement cellar, hot water heating system. Ideal location for a real home.

WALNUT-ST—Six rooms, inside toilet, gas, finished floors, cement cellar, extra large lot 100x103. $2250.

WATER-ST—Four rooms, gas, finished floors, cement cellar ,good lot, $800

EAST MAIN-ST -Two family house, gas, bath, finished floors, extra large lot

OAK-AV -Six rooms, gas, finished floors, cement cellar ,large lot, real bargain $1650

FOURTH ST Close in location, six room modern house. $2800

THIRD-ST -Eight room modern home one of the finest locations in the city. If you are interested in a real home let us show you this one.

ONE OF THE MOST IDEAL BUSINESS LOCATIONS ON MAIN-ST. INQUIRE ABOUT THIS ONE.

New five room bungalow at the edge of town.

KENILWORTH-AV — Seven rooms, gas, electricity, hardwood floors, furnace, cement cellar, good lot.

ELM-ST—Eight room, bath, gas, electricity, laundry, soft water, hardwood floors, hot water heating system Close in location. Garage.

WE HAVE properties in all parts of the city that will sell on SMALL PAYMENT down, balance like rent. Better see us before purchasing any thing in real estate.

BLAKE V. MIZER & CO.
Phone 1186
Real Estate & Loans Selby Bldg.

NEW YORK—Three amateur boxers will represent the United States in the Scandinavian championship in November. The Amateur Athletic Union today sent requests to all affiliated clubs to arrange an elimination series in the bantamweight, lightweight and lightheavyweight classes. The winners of the semi-finals will meet here October 13, and decide who will leave on October 18 for the series in Denmark, Norway and Sweden. The trip will take about three months.

LONDON—"If I had to begin life again as a boy, I would send myself to a public school and go thru it all again," declared Viscount Grey, famous ex-foreign secretary to schoolboys.

NOTICE OF ATTACHMENT

Anthony Doll, Jr., and J. Frank Smith a co-partnership, doing business as The Continental Illustrating Company
Plaintiff
vs.
M. M. Templeton, doing business as The Kum-Bak Shoe Store,
Defendant.

Before E. G. Abbott, Justice of the Peace of Tuscarawas Township, Coshocton County, Ohio.

Said defendant is hereby notified that said justice issued an order of attachment in the above entitled cause, for the sum of $39.36, with interest from April 7, 1916, at 6 per cent per annum, on the 30th day of August A. D., 1919, and said cause will be heard on the 24th day of October 1919

MERRELL &SHEPLER,
Attys. for Plaintiff.
Sept. 26, Oct. 3, 10.

LIVE STOCK MARKETS

CHICAGO.

CHICAGO, ILL., Sept. 26—HOGS—Receipts 10,000, market steady.

Butchers	16.50@17.40
Packing	11.00@17.80
Light	16.75@17.75
Pigs	15.00@16.25
Roughs	16.50@17.80

CATTLE—Receipts 3,000, market steady, higher.

Beeves	17.00@18.00
Butchers stock	6.50@14.00
Canners and cutters	3.50@6.50
Stockers and feeders	6.25@12.50
Cows	7.75@13.00
Calves	20.25@21.50

SHEEP—Receipts 14,000, market steady.

Shorn lambs	8.00@12.25
Ewes	7.25

PITTSBURGH

PITTSBURGH, Pa., Sept. 26—CATTLE—Receipts light, market steady.

Choice	16.00@16.50
Good	14.00@14.75
Fair	11.50@12.50
Veal calves	22.00@22.50

SHEEP and LAMBS—Receipts light, market steady.

Prime wethers	10.00@10.50
Good	9.00@9.75
Fair mixed	7.00@8.50
Yearlings, lambs	8.00@15.00

HOGS—Receipts 15 double decks, market lower.

Prime heavy hogs	17.25@17.50
Mediums	17.50@17.80
Heavy yorkers	17.50@17.80
Light yorkers	17.00@17.25
Pigs	16.50@17.00
Roughs	14.00@15.00
Stags	12.00@13.00

CLEVELAND

CLEVELAND, O., Sept. 26—HOGS—Receipts 3000, market 15@20c lower.

Yorkers	17.75
Mixed	17.75
Mediums	17.25
Pigs	17.00
Roughs	15.00
Stags	11.00

CATTLE—Receipts 500 head, market strong.

CATTLE—Receipts 1700; market 50c lower.

Good to choice steers	13.50@14.50
Good to choice heifers	9.00@10.00
Good to choice cows	8.00@9.00
Fair to good cows	7.00@8.00
Common cows	5.00@6.00
Good to choice bulls	7.00@8.00
Milchers	.75@1.50

SHEEP and LAMBS—Receipts 600 head, market steady.

Top	15.00

CALVES—Receipts 300 head, market $1 lower.

Top	22.00

EAST BUFFALO.

EAST BUFFALO, N. Y., Sept. 25.—CATTLE—Receipts 725 head, market good, active ,steady ,common, slow.

Prime steers	16.50@17.00
Shipping steers	15.50@16.25
Butcher grades	10.00@15.00
Heifers	8.00@12.50
Cows	4.00@10.50
Bulls	6.00@10.00
Milk cows and springers	$50@170

CALVES—Receipts 500, market active, $1 higher.

Cull to choice	6.00@23.00

SHEEP and LAMBS — Receipts 400, market active, lambs 25c higher.

Choice lambs	15.00@16.00
Cull to fair	10.00@15.25
Yearlings	9.00@10.00
Sheep	5.00@9.00

HOGS — Receipts 1,000, market active, 10c higher.

Yorkers	18.00@18.15
Pigs	17.75
Mixed	18.00@18.15
Heavy	18.00@18.15
Roughs	14.00@14.50
Stags	10.00@13.00

STOCK MARKET

NEW YORK, Sept. 26.—The stock market opened strong today. United States steel opened at 103 3-4, up 3-8.

Crucible at 191, up 2 3-4;
Studebaker at 114, up ½;
U. R. Stores at 110 1-4, up 1-4, and Mexican Petroleum at 216, up 3.

CHICAGO GRAIN

CHICAGO, Sept. 26.—OPENING.

CORN—Sept. down 1-4; Dec. corn 1-4; May down 1-4;

OATS—Sept. unchanged; Dec. up 1-8; May unchanged;

PROVISIONS—Lower.

CLEVELAND PRODUCE

CLEVELAND, Sept. 26.—Produce market changes:

BUTTER—Creamery in tubs, extra 63@63½;
extra firsts 61@62½;
firsts 61@62½;
prints 1c higher;
fancy dairy 43½@47;
packing 43@45;

EGGS—Extra 54;
extra firsts 52;
northern firsts, new cases 51;
old cases 51;
southern and western firsts, new cases 45;

POULTRY—Live fowls 25@31;
broilers 25@31;
roosters 20@21;
ducks 25@30;
geese 20@25;

LEGAL NOTICE

Sarah A. Long whose place of residence is unknown, will take notice that George W. Long has filed his petition in the probate court of Coshocton County, Ohio, against her for a divorce on the grounds of Gross Neglect of Duty and wilful absence for three years last past, and that said case will be for hearing on and after the 22 day of October 1919.

C. O. TURNER
Attorney for Plaintiff
Sept 5-12-19 26 Oct. 3-10

Higher Accounting

DO YOU KNOW
Accounting principles?
Accounting procedure?
Accounting Technique?
HOW AND WHY?
REQUIREMENTS
A High School Education, Business Experience or Bookkeeping Knowledge.
Ask for Information.
NOW
Telephone 1454-A.

TEXTS
Klein, Theory of Accounting, Montgomery, Auditing, Nicholson, Costs.
Working Papers And C. P. Examinations.
Individual Instruction And Class Discussions.
Tuesday and Thursday Evenings, 7:00 to 9:00, Beginning Sept. 30th.

The Coshocton Commercial College
"A MODERN BUSINESS SCHOOL."
W. W. WEAVER, Principal.

We have 10 dozen choice $1.00 Brooms, each 85c
Fleisher's Germantown Zephyr and Knitting Worsted Yarns, all colors.
We have good Felt Mattresses, worth $12, at .. $9.50
Iron Bedsteads, from ..... $8.00 to $15.00
LIBRARY TABLES, 9x12. LINOLEUM RUGS.
A line of 35c Dress Gingham, yard 25c
FULL LINE OF SHOES AND RUBBERS.
Best Wool Hose, pair 50c
COMPLETE LINE OF MEN'S, WOMEN'S AND CHILDREN'S UNDERWEAR.

Walkers Store
WEST BEDFORD, OHIO.

NEWSPAPER ARCHIVE®
NEWSPAPER ARCHIVE®

FREE SHOW at UTAHNA

Saturday Morning 9:30 a. m.

SEE! — SEE!

ANNE CUTHER

And

CHARLES HUTCHISON

In

"THE GREAT GAMBLE."

Chapter No. 1.

Thrills — Trills, Thrills Galore.

MRS. JOSEPH STURTZ DIES AT W. LAFAYETTE

Funeral services for Mrs. Joseph Sturtz, 81, of Adamsville, Muskingum co, who died at the home of her daughter, Mrs M S. Marquand, in West Lafayette late Thursday afternoon, will be held at the M E church there Sunday afternoon at 1 30. Interment will be made in the West Lafayette cemetery Death was due to senility

Mrs Strurtz was born and reared in Muskingum-co, making her home for the past several years in Adamsville Her maiden name was Susan Hamilton She was a member of the Maysville M E church

The husband and the following daughters survive. Mrs W A Hanks, Russell, Ia; Mrs H B and M S Marquand, both of West Lafayette, Mrs George Ross, Adamsville and Mrs H G Thresh, Coshocton

LLOYD GEORGE COMING?

LONDON, Sept 26—The report was circulated in American circles here today that Premier Lloyd George is planning to go to America to attend the first league of nations meeting in October

CHICAGO—Mightier than the umpty horsepowered machines which roared up to the door, a small animal in the entrance of a garage stopped all traffic Police were called to dispatch one of those odorous, black and white "kitties"

U. S. MARINES TAKE TOWN IN SHORT ORDER

LONDON, Sept 26—Two hundred American marines landed at Trogir (Trau) on the Dalmatian coast, and turned the towns over to the Jugo Slavs after the latter had compelled an Italian detachment to withdraw, a News Agency dispatch from Copenhagen reported today. The dispatch said that when a south Slav detachment began an advance on Trogir an American destroyer entered the harbor to compel retirement of the Italians to the armistice line

The inhabitants opened fire on the Italians, who retreated hastily, but the Italian commandér and an armored car with its crew, were captured by the Slavs.

In the meantime 200 American marines, with machine guns, landed in the town and took possession of the prisoners The town was turned over to the Jugo Slavs and the Americans re embarked.

QUEBEC, Sept 26—A satchel containing more than $60 000 stolen from the Mail car of the Canadian National Railways ocean limited a week ago, was discovered today in a house near St Pierre, near here

The find was made by Peter Bercovich, counsel for Lloyd's who had insured the safe delivery of the money About $10,000 of the bandits loot is still missing

TO BUILD SEWER ON VINE STREET

Preparations are being made to construct a sanitary sewer on Vine-st east of the Wheeling & Lake Erie railroad to take care of the property of the Hesket heirs, who are to bear the cost of the improvement

City Engineer A M. Fisher will determine the grade of the street and the depth of the sewer It is expected to begin work on the sewer as soon as the grades are established. It will connect with the large sewer system which is being constructed west of the railroad

Later the Hesket heirs expect to construct sidewalks and make other improvements on their lots in that vicinity

MRS. HUMMEL IS IMPROVING

Word was received Friday by Ernest Scherrer, west Locust st, that the condition of Mrs Kate Hummer, 82 north Second st, who is seriously ill at the home of her niece, Mrs Harvey Belle, near Otsego, is slightly improved

Mrs Hummel was on a visit at the time she was taken ill Her recovery remains doubtful.

LEGION MEET IS SCHEDULED SUN.

Members of the American Legion will assemble in the G. A. R. hall Sunday afternoon at 2 30 to discuss various matters pertaining to the activities of the post here

The meeting is open to all ex-service men as well as the members of the post

Steps will be taken at the meeting towards extension of the post membership over the entire county.

ENSIGN FORDYCE HERE

Services at the Salvation Army citadel Thursday evening were conducted by Ensign and Mrs. Fordyce, who were in charge of the local branch nine years ago.

Ensign and Mrs. Fordyce were enroute to Covington, Ky, his new post. He was recently located in Beaver Falls, Pa

In the course of nine years the growth of the army here has been marked and the ensign was favorably impressed with the post's activities.

HESKET IMPROVES SLOWLY

John Hesket, who is confined to the City hospital as a result of an appendectomy operation, was reported to be improving rapidly Friday

Mr Hesket will soon be able to be removed to his home

CINCINNATI—Milk producers vote against strike

Pastime Tonight

VIRGINIA PEARSON

In "THE [redacted] EMERALDS."

Utahna Tonight

MAE MURRAY

In "THE BRIDE'S AWAKENING."

GARDENER IS HELD FOR THE COOPER MURDER

NASHVILLE, Tenn Sept 26—Dennis Metcalf, gardener at the home of Reubin J Cooper the attorney who was slain here a month ago, was arrested today and charged with murder.

The warrant was sworn out by Gobreel Hansen, Memphis detective, who claims to have obtained evidence by psychoanalytical means

Nora Lee Jones, negro cook at the Cooper home was also arrested charged with complicity in the crime

LOCAL PASTOR SUPERANNUATED

Rev J H Teter, 631 Poplar st, pastor Coshocton circuit M P church, has been superannuated by the conference of that church in recognition of his services in the ministry of over 50 years.

The Rev Mr Teter returned Thursday night from Sabina, where the conference was held On his trip he was accompanied by his wife and family and visited with relatives in Cleveland, Westerville and Purton, O

FLACK FUNERAL

Funeral services for Elizabeth Flack, 11, the daughter of Mr and Mrs. William Flack, of near New Guilford, were held at that place Tuesday

Burial was made in the Campbell cemetery The funeral services were conducted by Joseph Meyers Death occurred following a brief illness

Besides the parents six brothers and sisters survive They are James Paul, Ralph, Ruth, Marguerite and Charline, at home

TRENTON, N J, Sept 26—An offer of $20,000 was made today by the Trenton A C for a Benny Leonard Lew Tendler eight round bout to be staged here in November

TOO LATE TO CLASSIFY

FOR SALE—One 16 foot awning, used 1 year, ½ dozen dining room chairs, 1 dining room table 1 child's desk, 3 men's coats 36 and 36 1 ladies suit size 36 Inquire 118 south 6th-st. Tel. 478

FOR RENT—One large furnished room, upstairs. Men only. Inquire 118 south 6th-st Tel 478

FOR RENT—Six room house back of Locust-st Inquire G H Groene, 604 Locust st Phone 1442 A

WANTED—Two Waiters at Stamm's Restaurant, Newcomerstown.

FOR SALE—1917 Ford in good condition, $350 Coshocton Auto Supply Co 532 Main-st Phone 444

GIRLS AND BOYS wanted to feed job presses. Not necessary to have experience. Novelty Adv. Co.

RANSOM STYLE SHOW DRAWS A LARGE CROWD

Both the main floor and the ready to-wear department of the Ransom Dry Goods Co's store was filled with spectators last evening, to view the handsome fall garments which this store has in stock The platform on which the models paraded extended the full length of the room

This store has a splendid stock of coats, suits, furs, dresses for all occasions, separate skirt and blouses Five young women displayed these garments while the Harmony Four played a good program of music

Miss Gretchen Dawson, who was one of the models, sang several popular airs in her inimitable and ever-pleasing manner.

TURNER PROPERTY SOLD

G D Turner has sold his property at 114 south Water t to William McNabb of Tunnel Hill Mr McNabb and family will move to Coshocton

STEEL

(Continued From Page One)

flash from the guns of the strikers revealed their whereabouts

Expecting possible trouble the state and local police were lying in wait and immediately returned the fire Giving chase, they captured three men, whose guns, they said, had been emptied and then reloaded It is not known whether any of the striker was hit. Several yells were heard but no wounded were found

With plants in the Pittsburg district slowly but steadily gaining ground from the partial effects of the strike, as felt in this region, the next step of the union leaders will probably be an attempt to tie up the big Bethlehem Steel Company plants

The Bethlehem Company employs approximately 50 000 men with plant at South Bethlehem, Steelton, Lebanon, Reading, Titusville, Penn, and Sparrows Point Md Foster claims the Bethlehem company employes are well organized.

According to reports in Clairton Braddock, and Pittsburg, many foreigners are beginning to leave the district and return to Europe as a result of the strike

CORN—Sept down 1, Dec down 1 May down 1 8,

OATS—Sept down 3-8, Dec. unchanged May up ½.

PROVISIONS—Higher.

TOLEDO, O Sept 26—CLOSE Corn, no 3 yellow, 1 50,
Oats no 2 white, old 73½@74½, New 72@73;
Barley no 2, 1 38,
Rye number 2 1 41 ½;
Clover seed, cash, 29 90,
Oct 29 20,
Dec 29 55;
Jan 29 60;
Feb 24 65,
March 29 72½;
Alsike Oct 26 50;
Dec 26 60;
March 27 00;
Timothy, cash (1917) 5 40;
Cash (1919) 5 37;
Cash (1919) 5 80;
Sept 5 80;
Oct 5 67 ½;
Dec 5 75;
March 5 80;
Butter, brick creamery 58;
Packing stock 36;
Eggs, selects, strictly fresh 54;
fresh candled 50,
Hay, no 1, timothy, 1.80;
no. 2 timothy, 1.75.

PAY CASH, PAY LESS.

The Anderson-Hack Co.
SELBY BUILDING

PAY CASH, PAY LESS.

THRU OUR PLAN WE HAVE EARNED THE REPUTATION AS THE BUSIEST STORE ON THE STREET—EARNED IT BECAUSE WE GIVE ALWAYS GOOD MERCHANDISE AT THE LOWEST PRICES. PERHAPS YOU ALREADY KNOW THIS—BUT IF NOT, INVESTIGATE SOME OF THE ITEMS LISTED HERE.

Important Ready-to-Wear News

SPECIAL VALUES IN COATS, SUITS AND DRESSES, have made this, our newest department, quickly popular. We are sure that you, with many who have already made this purchase, will realize the direct saving you can make here.

Beautiful Coats

All Wool Velours, loose or belted styles, in Navy, Green, Brown, Taupe and Burgundy, styled to suit misses or matrons. Our price **$24.50**

FUR TRIMMED COATS in All Wool Velours, colors, Navy, Green, Brown, Burgundy. Unusual val. **$29.50**

COATS AT $39.50—The smartest of Coats in Silvertone and Polo Cloth, some fur trimmed, most of these are full fancy silk lined. Values that challenge competition. Priced **$39.50**

Coats ..... **$16.75 TO $85**

Suits ..... **$24.50 TO $75**

Suits for $24.50

All Wool Poplin, or Burella, colors, Taupe, Green, Navy and Brown. Our price **$24.50**

SUITS AT $29.50 TO $39.50—A varied selection of smart Suits, Poplins or Serges, well made and lined, sizes to 46. Suits to appeal to you who desire the most in style and service at a medium cost——

$29.50 TO $39.50

Dresses at $1.95

Messaline or Serge—sizes 16 to 42, unusual values which we cannot replace when the present garments are sold. Priced **$15.95**

Silk Dresses .. **$15.95 TO $47.50**

Wool Dresses **$15.95 TO $49.50**

Special Values for the Whole Family

LADIES' OUTING GOWNS **$1.29**

CHILDREN'S KNIT SLEEPERS **98c**

CHILDREN'S BLACK PANTS **48c**

CHILDREN'S WAIST UNION SUITS **98c**

CHILDREN'S RIBBED UNION SUITS **59c**

LADIES' UNION SUITS, low neck, no sleeve **89c** and **$1.19**

CREPE DE CHINE WAISTS **$2.98**

GIRLS' KNIT TAMS **$1.48**

HOUSE DRESSES **$1.98**

NEW CORSETS **$1.00**

Fall Footwear

For Ladies, Misses and Children. A most complete line of smart durable Footwear for the discriminating buyer.

HIGH KID BOOTS in Black and colors, all widths from AA.

MISSES AND CHILDREN'S SHOES for dress or school wear, including narrow widths.

LADIES' SHOES ..... **$4.00** UPWARD

MISSES, SHOES ..... **$2.75** UPWARD

CHILDREN'S SHOES ..... **$1.50** UPWARD

Infants' (Stiff Sole) SHOES ..... **90c** UPWARD

BOYS' SCHOOL SHOES
Built to stand the hardest wear. Every pair will save you money.

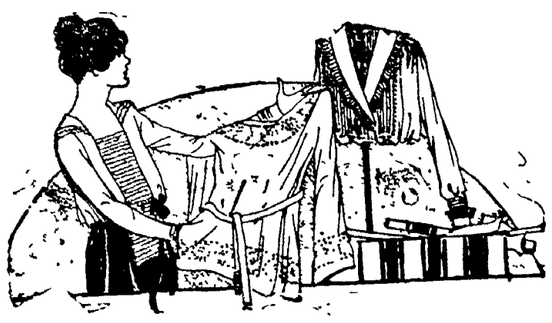

Fashionable Waists

NEW NET WAISTS, EACH **$5.50**

NEW GEORGETTE WAISTS, EACH **$5.45**

BY ALL MEANS SEE THESE NUMBERS. ALL SIZES TO 46.
OTHER GEORGETTE WAISTS TO **$17.75**

LINGERIE WAISTS, EACH ..... **$1.00 TO $8.50**

THE ANDERSON-HACK CO.
WHERE POPULAR PRICES RULE

NEWSPAPERARCHIVE®